SAN FRANCISCO.

Y. W. KPAULDING

...Smithing & Repairing

ESTABLISHMENT,

...and 19 Fremont street be...tween Front and Battery.

SAN FRANCISCO.

W. KPAULDING'S PATENT FALSE TEETH ...serted in circular saws.

...REPAIRING, in all its branches, such as Gum...ing, Re-Toothing, Straightening, etc.

...RCULAR SAWS of all Mnds; also Cross-cut, Mill ...ay, Gang, Buck, Butcher, and Hand-saws of all ...ds, together with a good assortment of Saw Ar...s at lowest market rates.

...ast-Steel Faced PLANER KNIVES and MOULD...CUTTERS always on hand, or made to order on ...t notice.

...ES.—Messrs. KNAPP, BURRELL & CO., ...ansion Merchants, Portland, Oregon, are my ...Authorized Agents for Oregon, Washington and ...o.

...ders sent through them by telegraph or other...e will be filled at same rates as if sent to me di...

MEDICAL.

THE UNFORTUNATE.

...W REMEDIES! NEW REMEDIES!

Dr. Gibbon's Dispensary,

623 KEARNEY STREET, COR. COMMERCIAL, San Francisco. Established 1854, for the treatment of Sexual and Seminal Diseases, such as Gonorrhœa, Gleet, Stricture, Syphilis in all its forms, Seminal Impotency, etc. Skin Diseases (of years standing) and Ulcerated Legs successfully treated.

...ounces to the afflicted and unfortunate of the Pacific Coast, that he has returned from Europe, and has permanently located at the above old established and well-known office, for the thorough treatment and cure of all those diseases which require the skill and experience of a regularly graduated physician, and which have been unsuccessfully treated by ignorant pretenders, who, by their boasting and extravagant advertisements, have succeeded in duping the unwary and unsuspecting public.

Many thousands of persons, both male and female, are there who are suffering under the secret influence of some of those diseases which are the most destructive to the human constitution, and which, if not eradicated from the system, will surely undermine the strongest and most robust frame, and entail untold misery and suffering upon the unfortunate victim, and in many cases prove hereditary, and be entailed upon innocent children, even unto the third and fourth generation, thereby filling the land with imbecile, nervous, and miserable beings, who are a curse to themselves and a disgrace to society.

Dr. Gibbon has devoted the greater part of his life to the study of these diseases, and has had an experience in their treatment and cure such as few physicians can boast of having had. He has discovered a remedy which is a positive specific for all diseases that he proposes to cure.

DR. J. F. GIBBON, 623 Kearney street, corner of Commercial, San Francisco. Box P. O. BOX 1,267 OR THE LIFE BOAT.

Patients will please inform DR. GIBBON that he saw this advertisement in the DAILY ...ONIAN. 1y66p

LEGAL NOTICES.

...District Court of the State of Oregon for ...Multnomah County.—David P. Thompson, ...Plaintiff, vs. David P. Thompson, Jr., and Sarah E. Stevenson, Defendants.—In the name of the State ...of Oregon: You and each of you are hereby required ...to appear and answer the complaint filed against ...you in the above entitled suit in said Court, by the first ...day of the next term thereof, to be held at the Court ...House in said County, on the first Monday in March, ...A. D. 1875, and the additional sum of Two Hundred ...and Fifty dollars, and for costs and disbursements ...of this suit, and will take a decree ...for the foreclosure of a mortgage executed by ...said to secure the payment of said sums ...on those parcels or tracts of land in the ...County of Multnomah, State of Oregon, ...described as follows, to-wit: Lot ...numbered three (3) in Park Block, num...bered four (4), and the west half of lots numbered ...five (5) in block numbered three hundred and ...fifty-five (355) in the City of Portland, ...according to the duly recorded plat and ...survey thereof, and also that certain lot particularly bound...ed and described as follows, commencing at a point ...on the west line of the center of sections 26, 35, ...in township 1 north, of range 1 east of the ...Willamette, running thence east 6.66½ ...chains to a stake; thence west 6.66½ ...chains to the place of be...ginning, being a part of the donation land claim of ...Daniel Harding, and reciting the sale of said ...premises for said sums of money, and for such ...other and further relief as may be equitable. The order direct...ing the summons by publication is dated ...January 30, 1875.

JOHN CATLIN and B. KILLIN, Plaintiffs Attorneys. 1y66

NOTICE IN BANKRUPTCY.

...IN THE DISTRICT COURT OF THE UNITED ...STATES for the District of Oregon.—In Bankrupt...cy.—In the matter of Henry A. Guernsey, Bank...rupt.—On reading the petition of Henry A. Guernsey, of the county of ...Multnomah, and State of Oregon, in said District, ...praying to be adjudged a bankrupt, upon ...the petition filed on the 28th day of January, A. D. ...1875, and the payment of ...and the delivery or any property belong...ing to such bankrupt to him or to his use, and the ...transfer of any property by him are forbidden by ...law. A meeting of the creditors of said bankrupt, ...to prove their debts and choose one or more As...signees of his estate, will be held at a Court of ...Bankruptcy, to be holden at the City of Portland, in ...said District, on the 16th day of February, A. D. ...1875, at 10 o'clock A. M., at the office of H. H. North...rop, Register in Bankruptcy of said District.

DANIEL J. MALARKEY, U. S. Marshal for said District.

...OM HONOLULU.

...RGO OF THE JANE A. FALKINBURG ...ding of Assorted Grades of

...S, COFFEE, PULU AND RICE,

...the Trade at low rates, by

ALLEN & LEWIS.

...M. PFUNDER, ...EMICARY AND CHEMIST, ...UTSCHE APOTHEKE, ...First and Oak streets, (Portland ...SCRIPTIONS A SPECIALTY

The Daily Oregonian

Morning Oregonian.

VOL. XIV.—NO. 303. PORTLAND, OREGON: SATURDAY, JANUARY 30, 1875. PRICE—TEN CENTS.

EASTERN NEWS.

[BY TELEGRAPH TO THE OREGONIAN.]

Further Testimony in the Louisiana Case.

NEW ORLEANS, Jan. 28.—Before the congressional committee to-day Col. Henry A. Morrow testified he had made much inspection in various parts of the State, found no hostility to the Federal Government. The people do not regard the negro as entitled to suffrage he holds. He sited a case where a jury of black men, not one of whom could write his name, sat in a case involving $100,000. As a rule whites only objected to giving the negro rights to which his education did not entitle him. Col. Morrow was examined at great length. He gave as the result of his investigation, that the people of Louisiana would submit quietly to a fair and impartial law, without the presence of U. S. troops, and would abide by the result. He stated he was, in politics, a Grant man and a friend of the President.

Pioneers of Territorial California.

NEW YORK, Jan. 28.—A meeting was held to night by a number of resident Californians prior to its adjournment as a State, for the purpose of making preliminary arrangements for a reunion to take place in this city. Gen. H. G. Gibson elected chairman and Francis D. Clark secretary. Letters were received from Gen. Sherman, Gilmore, Meredith, of Baltimore, and others. A motion it was carried that a reunion be held the evening of [illegible]. The following resolution was offered by [illegible] and adopted unanimously: That the members of this meeting of the Associated Press to send by telegraph the action of this meeting as well as the cordial greetings of ourselves, to all Californians in favor of a banquet, to California.

Mr. Clark said he thought it would be well if there were a permanent organization of old Californians in this city known as the Associated Pioneers of Territorial California, and a committee was appointed to frame a constitution and by-laws. A committee of [illegible] were appointed to [illegible] at the banquet, among which gentlemen were Admiral S. C. Rowan, Maj. Gen. Joseph [illegible], Hon. Rodman M. Pierce, Gen. Rufus Ingalls.

The Tilton-Beecher Case.

NEW YORK, Jan. 28.—In the Tilton-Beecher case to-day for the prosecution maintained that Mr. Tilton had no right to testify for or against, as it destroyed and defiled the sanctity of the marriage relation. In behalf of the defendant, argued a criminal cannot be a witness for himself. That [illegible] in 1857, from [illegible] and by subsequent decisions he was compelled to testify. He [illegible] was not a party to action [illegible]. Pending argument the [illegible]

NEW YORK, Jan. 29.—At the opening of the trial this morning Judge Neilson stated he had received from the editor of the *Tribune* that a portion of the testimony to be called official report of the trial was not [illegible]. The judge continued the publishers [illegible] Pryor continued his argument, quoting the [illegible] of the act of 1867 contemplated no such [illegible] in suits in case of adultery testify. [illegible] such cases, quoting from [illegible] in support of his position. [illegible] of Pryor's argument, Beach, on the [illegible] Pryor's view of the case, [illegible] the oratorical display of defendant's counsel would sound better if it [illegible] not defend [illegible] walking in the footsteps of his [illegible]. He argued the question of alimony [illegible] the stand while the man he [illegible] was [illegible] happy home, the wife a weak woman, the husband of her early choice, [illegible] her pastor learned, honored, [illegible] loved long as that would charm [illegible] paradise.

Proceedings To-day.

NEW YORK, Jan. 29.—The tax payers in the river [illegible] this evening and did damage [illegible] relief.

Action to Secure a Branch Mint.

SAN FRANCISCO, Jan. 28.—A large and enthusiastic meeting [illegible] this evening, at which [illegible] citizens and bankers were present, was held for the purpose of [illegible] the establishment of a branch mint [illegible] adopted recognizing the necessity [illegible] and requesting the [illegible] Washington to vote for the bill. A committee was appointed to proceed to Washington [illegible] urge the passage of the bill.

The Judicial Contest in Wisconsin.

MADISON, Jan. 28.—The third ballot for senator to-day [illegible] change in the result.

Political Matters in Minnesota.

ST. PAUL, Jan. 28.—Balloting for senator to-day [illegible] Members 56, Sprague 2, Pillsbury 12. The smallest vote by eight Ramsey has yet received. [illegible] continued in a greater or [illegible]

Tribal Collisions.

TRENTON, N. J., Jan. 29.—A freight train on the Pennsylvania road, ran into another standing on the [illegible] killing the fireman and injuring [illegible]. Both engines were wrecked.

Chamberlain Does Well.

SALEM, Jan. 29.—Governor Chamberlain has [illegible] of Edgefield county, and disbanding all [illegible] organizations of every kind in that county. [illegible] also proclaims that he is ready to restore [illegible] county official upon reasonable proof of [illegible] of abuse, and calls upon all citizens [illegible] from all acts tending to produce excitement [illegible] quiet prevails in Edgefield.

Running on the Sabbath.

NEW YORK, Jan. 29.—The New York *Post* says it is [illegible] Rothschild and Seligman, probably [illegible] to-morrow with the [illegible] Secretary [illegible] contract for the twenty-five millions of the five-twenties. With this contract goes the [illegible] of taking the entire remainder at any time [illegible] six months. This makes a total of eighty [illegible] taken by Rothschilds, Seligman and their [illegible].

Rogue Dies and his Friends are Discovered.

BALTIMORE, Jan. 28.—An examination of the accounts of the late James E. Moylan, of Annapolis, [illegible] bank treasurer [illegible] Lowell, $150,000, was [illegible] Chairman of the highest [illegible] Commissioners, his father-in-law, [illegible] of the Naval Academy [illegible]

Married and One With.

NEW YORK, Jan. 29.—Sidney Whittingham, of [illegible] promised to commemorate the conscientious [illegible] Dudley; refuses to sign his creden[illegible] Dudley is [illegible] on the [illegible] of Saint [illegible], Most Epistle to Timothy, [illegible] Apostle says Bishops shall be husbands [illegible] Dudley leaving home [illegible] [illegible] he is [illegible] episcopate.

Fire.

NEW YORK, Jan. 29.—The paper-board mill at [illegible], N. Y., was burned yesterday. Loss, $50,000.

WASHINGTON CITY.

Congressional.

WASHINGTON, Jan. 28.—In the Senate the House bill [illegible] right of way and depot grounds to [illegible] Railway Co. through the [illegible] Columbia River at Portland, was passed.

Mr. Dolph, of Oregon, introduced a bill making an appropriation for the improvement of Coquille [illegible] by the construction of a canal connecting [illegible] waters with those of the Pacific ocean.

Upon the expiration of the morning hour the Louisiana case was resumed.

Mr. Edmunds said all night. The subject being Butler [illegible] bill. The House is at a dead lock. [illegible] Democrats are determined to hold out till [illegible] when the rules may be suspended. The [illegible] was brought before the House on Monday by a mere majority [illegible] the Speaker based up[illegible]. Until [illegible] of States, on Monday for bills for reference [illegible] to amend the rules may be presented [illegible] referred to a committee on rules who [illegible] Dilatory motions would not be entertained [illegible] requires a simple majority vote to change [illegible] a new one. As to the character [illegible] rule the Republicans have had much [illegible] to-day. It is decided that a cut-throat [illegible] rule of Monday last be made [illegible] that Republicans who voted [illegible] may vote for the new one. This [illegible] for all the future until repealed. It provides [illegible] when any question is pending before the [illegible] shall be but two dilatory motions [illegible] one to adjourn, and one fixing time to [illegible] adjourn. The previous question not [illegible] hours, the previous question is [illegible] the same day the proposition is [illegible] reported, unless by a three-fourths majority. Advantage may however be taken of this [illegible] to suspend the civil rights bill. There is no satisfactory explanation as to why this arrangement has [illegible] been made and this long contest [illegible].

WASHINGTON, Jan. 29.—House adjourned at 2:05 [illegible] after a continuous session of 16 hours [illegible] minutes. There was no compromise. The [illegible] adjourn was made by Ward of Illinois, [illegible] evident that the extreme of endurance [illegible] that no legislation could [illegible] the existing rules of the House. He [illegible] willing to submit to any longer torture. The [illegible] was carried by a vote of 76 to 60, 10 Republicans [illegible] Democrats. The House will [illegible] at noon.

WASHINGTON, Jan. 29.—The Senate while working [illegible] to-day, reached Frazt's bill to compel [illegible] patents for their [illegible] The bill was strenuously [illegible] and warmly opposed by Senators [illegible] and Jones before the public land committee last year, and was reported adversely in accordance with a vote of the majority of the committee, although Chairman Sprague and two others made a minority report in its favor. To-day it was indefinitely postponed without opposition or discussion. This action kills it.

A Stand over the McGarrahan Resolution.

WASHINGTON, Jan. 28.—It is conceded on all hands that the interior department must apply to both houses of Congress for money to pay proposed legal services under McGarrahan's resolution. Sargent says he will officially notify the department, if it endeavors to make the government a catspaw for McGarrahan, he will oppose the granting of any contingent fund whatever. Houghton holds that no legal proceedings can be instituted under existing law to which McGarrahan can intervene, and doubts whether government officers are not absolutely prohibited by law from employing counsel, except through the department of justice. He regards the House resolution as entirely ineffective of any purpose whatever.

A Mixed up Mess.

WASHINGTON, Jan. 29.—The discussion in the Republican Senatorial caucus developed great lack of harmonizing views among those present. It is now considered probable that enough Republicans will join the Democrats to procure the passage by the Senate of the proposed resolution for the recognition of the Kellogg government, that therefore Pinchback will not be admitted. In this connection [illegible] Kellogg's administration in the legal government of Louisiana will again devolve upon the President. It is understood there will be three reports of the committee on elections on the question of Pinchback's admission. Morton, in behalf of the majority, will favor his admission; Saulsbury and Hamilton against; Alcorn in favor of a new election; though in case the Senate passes no resolution recognizing the Kellogg government he will feel bound to vote for Pinchback's admission. Carpenter is still absent.

Pacific Mail Investigation.

WASHINGTON, Jan. 29.—The ways and means committee will resume the Pacific Mail investigation to-morrow.

BY ATLANTIC CABLE.

LONDON, Jan. 28.—Sailed from Liverpool, bark *Orano*, for San Francisco; from Glasgow, ship *Castle Rock*, for San Francisco.

PACIFIC MAIL INVESTIGATION.

WASHINGTON, Jan. 21.—Richard B. Irwin appeared before the ways and means committee to-day and submitted the following list of persons to whom he paid money: Charles Abert, $7,000; O. J. Averill, $10,000; J. G. Barrett, $10,000; E. H. Cormack, $2,000 or $5,000; A. B. Corwin, $3,000; L. E. Chittenden, $5,000; B. H. Cheever, $5,000; H. G. Pant, $12,000; John W. Forney, $25,000; Sam'l A. Hatch, about $20,000; S. H. Ingham, $10,000; William Moran—don't recollect; Alexander W. Randall, $10,000; John D. Rice, $25,000; William B. Shaw, $15,000; Charles H. Sherrill, $5,000; John G. Schumaker, $900,000; A. H. Whiting, $100,000. This list included all persons employed by him, and he knew only two others employed—William B. King, whom he paid $125,000, and R. C. Parsons, who received $10,000, both by order of Stockwell. Witness was here excused till to-morrow on account of ill health. Schumaker is excused until Irwin's examination is completed. Chairman Sypher announced that he never furnished a list of Congressmen to anybody. The list given by Garrison was of Southern Congressmen, who he believed would vote for the Mexican steamship bill.

Clark Bell read a certificate of the Secretary of the Pacific Mail Company, saying that the records of the company do not show that either Schumaker or Parsons ever were employed by the company.

Dan W. Voorhees and Byrd Winchester testified that the reports connecting their names with the alleged corruption were utterly false and baseless.

The committee again went into secret session to consider a letter from Wetmore in regard to his imprisonment for contempt, asking his release.

WASHINGTON, Jan. 21.—In Irwin's testimony before the ways and means committee to-day, he stated that $25,000 of the $500,000 paid by him to Schumaker was sent to the latter from California. The committee, in secret session, considered Schumaker's request to be excused until after the examination of Irwin was concluded, and decided to proceed with the examination. He then stated he had not the slightest recollection of ever having received the two certificates of deposit for $50,000 each, which he indorsed, until he was shown them by the committee. He was fully aware of the painful position in which he is placed by these certificates, and his testimony in regard to them, but he was stating God's truth when he said he had no recollection whatever in regard to these checks, nor had he any recollection of the $25,000 which Irwin said he sent to him from California. He supposed he received the money, but he could not recollect the fact.

KILLING OF A RAVISHER.

[From the Durant, Miss., Advertiser.]

We learn that an awful tragedy took place about 12 miles from south-west town of Lexington, last Friday. Our information is that on that day Mr. Boone, a man of small family, commenced to move from the residence occupied by him on the lands of J. M. Stewart to another on the premises of J. L. Arnold; that while he was absent with the first load of furniture, when no one was with his wife except his little three or four-year-old boy, a negro man commonly known in the neighborhood as "Uncle Jerry," and who has heretofore borne a good reputation, entered the yard, ostensibly for a bucket of water, and went into the house under the pretense of wanting to purchase of Mr. Boone a lot of hogs. In reply to his pretended offer to purchase, Mrs. Boone informed him that her husband was absent, and of the probable time when he would return—stating that when he did return "Uncle Jerry" could talk to him about the trade.

This seemed to be just such a state of affairs as "Uncle Jerry" had hoped to find, for he immediately drew a knife and declared his intention to cut Mrs. Boone's throat if she did not submit herself to his desires. A scuffle then ensued, the woman and the brave little boy fighting the black fiend as best they could, and all the while invoking, at the top of their voices, the aid of the absent husband and father.

The aid was nearer than any of them thought, for while the wife had been thrown prone upon the floor, where, though bruised and bleeding, she still resisted, and while the child, although he had been knocked down a time or two, still fought for his beloved step-mother, the noise of the returning wagon, driven at a furious rate, was heard by the struggling parties, and caused the would-be ravisher to run away before he had accomplished his fiendish design.

Mr. B. followed after the scoundrel, and, after some delay, came up with him, but by some means or other "Uncle Jerry" made his escape after being captured. Subsequently he was recaptured, and then taken into the presence of Mrs. B. and the child, both of whom fully identified him as the negro that made the attack upon the lady.

He was taken a short distance from the house, and then and there shot to death by the outraged husband and father.

Mr. Boone, fearing that he might be attacked by the colored people of the neighborhood, has run off, but we understand that those same colored people, like the whites, approve his act in killing the man who attempted to violate the person of his wife, and have instructed his friends to say as much to him, and that he can safely return to his family.

To the honor of the colored people be it said, they usually side with the whites in a case like this.

INCENDIARISM AND BLOODSHED IN SOUTH CAROLINA.—Augusta, Ga., Jan. 21.—Gen. M. C. Butler's residence in South Carolina was burned recently by an incendiary, who confessed that a colored militia captain named Tennant hired him to fire the building. A warrant was issued for the arrest of Tennant, but he resisted the colored constable, who called upon Gen. Butler for a posse. The General and eight men accompanied the constable to Tennant's retreat and fired upon him. The fire was returned, and three negroes were wounded—two mortally. Tennant and his partisans fled. Trouble is apprehended.

PACIFIC COAST NEWS.

CALIFORNIA.

From San Francisco.

SAN FRANCISCO, Jan. 29.—At the meeting of the Chamber of Commerce to-day, the meeting was called to order by Isaac Friedlander who stated that the trustees had under consideration a project petitioning Congress for extending the route of the Southern Pacific railroad to meet the Texas Pacific beyond the Colorado river. C. A. Lowe spoke in favor of the movement suggested. Gov. Stanford will be invited to attend the meeting and express his views on the subject. A motion to that effect was adopted by the meeting. Governor Stanford shortly entered the Chamber. He remarked that it was desirable to have an expression from leading citizens regarding the proposed extension of the Southern Pacific. The company, under the present act of Congress, only authorized them to construct their road to the Colorado river. The proposition is now to take the Atlantic and Pacific line to Fort Worth, thence by way of Fort Yuma to San Diego. It is desirous to extend the road until one of the roads constructing from the East shall be met. The road would be completed in half the time if two companies have the right to construct.

San Francisco now controls the local business west of Ogden, and will likewise control the business of Arizona if the road thence is constructed by California capital. No advantage is to be gained, the Governor contended, by the construction of competing lines, but there is an advantage to be gained by having railroad lines of distinct companies. If the road from the East should be extended to Colorado river, it would have its collaterals and draw much trade eastward. The Governor's views were given strictly in the interest of California, paramount to those of the Southern Pacific Company.

H. P. Blanchard submitted the following resolutions, and their adoption seconded by C. A. Lowe:

WHEREAS, We deem it of great importance to the interior, and to this State particularly, that there be built one or more Southern continental lines of railroads constructed as early as possible.

WHEREAS, Routes by the Isthmus, Panama and Cape Horn, secure a permanent competition that guarantees reasonably low rates of freight between the Atlantic and Pacific, by water or by rail, and believing that for the Interior of the country competition is best secured by having different railroad companies build and own from extremes to center, as in the case of the Central Pacific and Union Pacific railroads therefore

Resolved, That the president of this chamber is hereby directed to request our senators and representatives in Congress to favor the extension and construction by the Southern Pacific railroad, of its line east of Colorado to a junction with the Texas Pacific and Atlantic and Pacific roads, upon terms equally favorable with such other roads, until junction shall be made with a constructed road or roads.

Resolved, That a copy of the foregoing preamble and resolutions be sent by telegraph to each of our senators and representatives in Congress.

The resolutions were unanimously adopted. The chamber then adjourned.

This afternoon, at his residence, Gen. McCune, living on Third street, attempted to commit suicide by cutting his throat. McCune arrived in the city from the East a short time since and purchased a fruit stand at 442 Third street. He is a middle aged man, believed to be without a family. About noon a lady entered his shop, and seeing no one in attendance, she rapped on the show case. Presently she was horrified by the appearance of McCune at the door of a rear room, a ghastly looking object, with his throat cuts from ear to ear, bleeding profusely. The lady rushed shrieking from the shop, and a crowd soon collected about the place. McCune was conveyed to St. Mary's hospital. It was found that no large arteries had been touched; his injuries not necessarily being fatal. He had made preparations for winding up his earthly affairs before committing the act. An order had been left for the sale of the shop and effects, directing that the proceeds be turned over for the benefit of the city. On learning that he was not likely to die at present, he desired that the order should be countermanded, but declared he should eventually complete his design of suicide. He was able to converse and talked rationally, but offered no explanation of his desire to die.

SAN FRANCISCO, Jan. 29.—The P. M. S. S. Co's steamer *Granada* arrived this morning from Panama, bringing 305 passengers $4,900 treasure and 1,039 tons merchandise.

SAN FRANCISCO, Jan. 29.—King Kalakua dined last evening with Gen. Holladay.

Interior California.

OAKLAND, Jan. 29.—This evening about 6:30 o'clock the familiar tone of the fire-alarm bell was again heard giving the call from the Fifth District, the scene of late fires. The fire was found to be in the barn on the premises of Capt. P. S. Wilcox, on Jackson street. It was fortunately discovered before it had made much headway, and was extinguished before the engines arrived, with very small damage. A meeting is to be held to-morrow evening at the Grand Central Hotel, by the citizens of that neighborhood, to devise some means for protection against these numerous incendiary fires with which Oakland has been afflicted of late.

STOCKTON, Jan. 28.—A horrible accident occurred near the San Joaquin river bridge on the Central Pacific railroad about eight o'clock this morning, resulting in the death of a man named Georges Hayes, employed as brakeman. It appears that in attempting to slacken up the train the brake gave way, letting him fall to the trestle-work and the hind car passing over both legs, mutilating them horribly. The train immediately stopped, but before assistance arrived, Hayes fell through the trestle-work to the ground, a distance of twelve feet. He was brought to this city. After three hours of agony death relieved him. He was a resident of Alameda, where he has a sister living. He was 23 years of age.

SAN DIEGO, Jan. 29.—Advices from Julian represent the recent storm as unusually severe. Snow fell to the depth of over a foot.

The National Ranch Grange of this county, telegraphed to Congressman Houghton yesterday, repudiating the reported action of the officers of the California State Grange relative to the Southern and Central Pacific Railroad Companies.

Lankershim & Co. have finished plowing on the Lafon. They have planted altogether, 2,500 acres. The wheat is coming up nicely. Many farmers, however, have commenced plowing again, hoping for late rains; if none, late sowing makes fine hay. Times are looking up considerably here. Our hotels have large numbers of visitors. Considerable property has changed hands recently at good, firm figures; comparing favorably with prices of a year ago. Weather clear and delightful; wind northwest.

MONTANA.

HELENA, Jan. 29.—Weather mild and pleasant.

Matt. Wallwork and David Cartwright, concerned in the shooting affair at Emmettsburg, are both dead. The difficulty grew out of mining affairs. Wallwork used a derringer, the ball striking Cartwright about one inch below the center of the head. Cartwright used a navy revolver, and fired five shots, four balls striking Wallwork, one three inches above the right knee, one passing into and through the right leg from the side, and two entering the left leg from the front, one of them fracturing the femoral artery. Cartwright was a Cornishman, formerly from Colorado. Wallwork was a Pennsylvanian.

The Walla Walla *Statesman* is informed that large numbers of cattle, horses and sheep are dying along Dry creek and other places. We hardly hear from a locality but some stock have fallen before the severe weather. Thanks for the Chinook that is carrying off the snow. Every one feels better for the change.

TRIBUTE FROM A BRAVE SOLDIER TO A BRAVE SOLDIER.

From the Washington Chronicle.

ST. LOUIS, Mo., December 30th, 1874.—Dear C——: In glancing at the *Globe* this morning I was startled by reading a paragraph referring to General Morgan L. Smith as having been found dead in his bed in Jersey City, and giving an outline of his history that cannot be mistaken. I shall look for the *Chronicle* for further particulars. You must know how very much I was attached to him, and as you may desire to make some friendly and lengthy notice of his eventful life, I can give you some data. He was Colonel of the Eighth Missouri at Cairo, Paducah and other places in 1861 and 1862, and was with General Grant at Forts Henry and Donelson. At Shiloh his regiment was in Lew Wallace's division. It did not share in the first day's fight, April 6th, but reached the battle ground about dark. The next morning we all advanced our line about a mile, Wallace's division on the extreme right, next mine, next McClernand's etc.—and closed on the enemy, a wooded ravine separating us. Then we paused for some hours, our skirmishers engaged in the ravine, and both parties using artillery across the ravine. I was sitting on my horse, when a strange Colonel joined my group, and after some time inquired of me what we were waiting for. I asked him whom he was, and he answered, Colonel Morgan L. Smith, Eighth Missouri. I explained to him that in the night General Buell had crossed the Tennessee with three divisions, and was advancing slowly and cautiously on the general left (we could hear his artillery to our left rear), and that all we had to do was to patiently wait until they were abreast of us, when all could advance simultaneously. He explained to me the position of his own regiment in the valley below, and said there was a force in front of him which he thought he ought to charge. I advised him to lay low, and perhaps they would feel forward for him, when he could knock them to pieces. He left me, and in short time I heard the firing of skirmishers, and very soon three or four full volleys, when silence ensued in that quarter. Smith soon reappeared, sat on his horse with his right leg across in front of the pommel of the saddle, and said it had occurred just as I had said, and that he "knocked" them. His manner was so undisturbed, so perfectly cool, and he seemed to comprehend so well the whole situation, that I was at once attracted to him. After the battle, when we were rejoicing, I asked for the regiment, and General Grant assigned it to my division, and I gave him command of a brigade. With the exception of a short period when he was absent, seriously wounded by a ball in his hip, received at Chickasaw Bayou, near Vicksburg, he served with moderating the rest of the war as a division commander, and I always esteemed him as one of my best practical officers. He was perfectly familiar with the drill from the company up to a division, and at Memphis, in 1865, his was the model division of the army. In the many battles in which we were afterward engaged, his force always bore a prominent part and his personal conduct drew from General Grant and myself the highest praise.

His perfect self-possession, coolness under fire, and good judgment in action, manifested a special fitness for the military profession, and had he desired it at the close of the war, I am certain he would have been a Colonel to-day in the regular army, but he preferred to return to civil pursuits. I saw him almost daily in Washington, and on the last day I spent there he took me to see his new house, approaching completion. I understood him to say that he and his family would occupy it about New Year's day. I am as yet uninformed of any of the particulars of his death. I beg you will give to Mrs. Smith the assurance of the heartfelt sympathy of all the members of my family, who were equally attached to him. There are a great many persons here who knew the General well, for he belonged to St. Louis, and started from here in his military career. When I last saw him he was so hearty and well that it is hard to realize that he is really gone, but the paragraph to which I have referred is so specific that it can refer to no one else. Ever your friend,

W. T. SHERMAN, General.

THE SUPREME COURT

RAPID ACCUMULATION OF BUSINESS—WHAT SHALL BE THE REMEDY?

[From the N. Y. Herald.]

The accumulation of business in the supreme court makes its reorganization a matter of pressing necessity. It has now nearly 700 cases on its docket, and, with the utmost and most laborious application of the judges, it cannot get through with more than 250 or 300 in a year. The delay amounts in many cases to a denial of justice, and causes serious loss and great inconvenience to suitors. The President in his recent message suggests the formation of two new judicial circuits and the increase of the number of judges on the supreme bench from nine, their present number, to eleven. Apparently this would both expedite business and lighten the labors of the judges; but, in fact, it will do neither appreciably. It is the practice in the supreme court that all the judges take up each case which comes before the court, and thus, while the present method continues, to increase the number of judges, though it would bring an additional force of knowledge and judgment to bear on each case, it is evident that business would be rather retarded than hastened. Under these circumstances the Senate judiciary committee may possibly conclude that it is necessary, by reason of the rapid growth of the country, to reorganize the court upon a different system. It has been suggested that the bench shall be increased to fifteen, or even to twenty-one members, and that it shall be divided into sections, to each of which would be assigned a certain class of business. A quorum may sit, and if the court numbered twenty-one judges seven might be constituted a quorum for business purposes, and the decision of a section of seven judges would receive the assent of all as a matter of course.

If this were done, one section would sit on admiralty and patent cases, another on common law and equity cases, and so on, the whole court, however, hearing and deciding cases involving constitutional questions. It has also been suggested that Congress might wisely direct that in a large class of cases the facts should be ascertained in the courts below, thus sparing the supreme bench the time now consumed in a rehearing of evidence already laboriously heard in the lower court. It is also suggested that the hearing of evidence in patent cases should be assigned to a special commission of experts or professional men, who could hear and sift the evidence and find the material facts in each for the court.

Whatever may be determined on by Congress, it is certain that some change is necessary, both to prevent injurious delays in the administration of justice and to relieve the overworked members of the supreme bench.

NEWSPAPER LITIGATION.

The Milwaukee (Wis.) correspondent of the Chicago *Tribune*, referring to the Senatorial conflict in that State, says:

To the complication of the Senatorial contest are now added the legal difficulties in which the *Sentinel*, Mr. Carpenter's organ, finds itself placed. Mr. Thomson, of the *Advertiser*, has instituted proceedings against the proprietors of that paper for conspiracy,—alleging that he had a controlling interest in that paper a little over a year ago; that an issue of $10,000 additional stock was made, ostensibly for the purpose of relieving that paper from financial embarrassment, but in reality, as he afterwards learned, to deprive him from his position as editor-in-chief; and that he has been seriously damaged in consequence of such conspiracy. The case is now in the courts, and includes complaints, answers, injunctions, motions to dissolve, contempt of court, change of venue and various other phases of a legal contest which a bitter personal warfare is ever certain to engender and beget.

THE TERRITORIES.

A grand raffle for 760 volumes of books is announced to come off at Boise City soon.

Fares by steamer from Olympia to Victoria are very low, owing to a lively competition between the boat companies.

A young man named J. A. Boak, while cutting cord wood near Salem, had the misfortune to cut nearly all the toes off one of his feet.

Mrs. Major Truax has donated to the Walla Walla library 140 numbers of *Littel's Living Age*. Mr. George Bomuerindyke has also donated several volumes.

A person can have a long sleigh ride now, by taking the Stage Company's sleighs at the Dalles and going to Kelton. Sleighs now run all the way—a distance of not far from 700 miles, and we have no doubt it is the longest continuous line of mail sleighs now in use in the United States.

The board of capitol commissioners is busy, with the assistance of Mr. Piper, the architect, preparing plans for continuance of the work. Some modification will be made of the original design to bring the work within the means at command, and it is expected that the walls will be raised and the roof put on by next fall. Contracts for iron work are already advertised.

Articles of incorporation of the Salem and Santiam Ditch, Canal, Milling and Manufacturing Company, were filed in the Secretary of State's office on the 27th inst. The object of this company is to bring the water of the Santiam to Salem and use it in their business of milling and manufacturing. The company are R. C. Kinney, S. R. Scott, A. W. Kinney and W. S. Kinney.

A party of Englishmen, headed by Sir Samuel Hayes, left Denver in October last on a bear hunt, and had not, up to the 14th inst., been heard from. The Denver *News* says their friends begin to fear for their safety, and adds: "Their armament was the most formidable ever taken over the range, comprising more guns and a larger amount of ammunition than Gen. Johnson took when he marched against the Mormons."

Cattle in Whitman county, W. T., are faring very badly. They were poor to start in with, and but few stock men are prepared to feed any length of time. They have generally depended on Snake river for a winter range, and consequently nearly all the cattle in Whitman county are along on Snake river, and as the snow is deep along the river and the uplands, and there being no brush for them to browse on nor timber for shelter, the cattle on that range are not doing very well.

A few days since, when the weather was at its coldest, two young men attempted to go from Walla Walla to Silcott's ferry, on Snake river, some 40 miles away. They got to the Touchet all right, in attempting to go from there to the ferry, something over 20 miles without a house, they lost their way, as the road had not been traveled since the snow-fall, and after a long time returned to the Touchet, at Flathers' place, almost chilled to death. One of them had his feet quite badly frozen.

Following are the taxable inhabitants of the different counties in Idaho Territory, as shown by the assessment rolls for 1874: Ada, 663; Boise, 565; Idaho, 203; Lemhi, 290; Nez Perce, 388; Owyhee, 275; Oneida, 873; Shoshone, 192; Alturas, not stated—total of taxable inhabitants in the Territory, exclusive of Alturas county, in 1874, 3,419. This, of course, refers only to those who pay taxes on personal property and real estate. Owyhee is by far the richest county in the Territory according to the number of its taxable inhabitants.

The Idaho *Statesman* of January 16th says: "During the afternoon session of the council yesterday (Friday), Mr. Foote called on the sergeant-at-arms (Ben. Anderson) for more stationery. Mr. McNally asked what he became of the arms, etc., that were hung near the sergeant-at-arms' desk. The sergeant of this replied that some thief had stolen all the stationery, and that he had found a pistol under the wood pile, and the rifle in 'La petite maison.' Mr. Hawley called his attention to certain things under the president's desk. Mr. Foote called Hawley to order, saying he should not cast reflections on the president of the council. Mr. Goulder moved that the page arrest the sergeant-at-arms. But as he promised to be careful in future he was not punished."

The Walla Walla *Statesman* of January 23d says: "During the late cold snap, Mr. H. M. Bryant attempted to make the trip through to Lewiston, on business connected with the line of which he is agent. He was unable to proceed further than the crossing of Snake river, where he was detained several days by the floating ice, passing the time pleasantly notwithstanding the thermometer was 29° below zero. Mr. Bryant reports a few cattle as dying, and thinks the number will be large before the winter is over. The Indians along the road are living high off the dead animals, and are in good spirits over their abundant supply of food. The sleighing is good all along the road to Lewiston, and the people at Dayton and the other settlements are enjoying the cold sport hugely."

THE SECRET OF ANGLO-SAXON POWER.—The nation that no longer has need or desire for an increase of its population is hopelessly past its period of progress and its prime. This fact is fully recognized by Great Britain, and she owes her supremacy among the nations, her peace and prosperity to-day, to the good fortune which has given her ample colonial possessions for the enterprise and expansion of the surplus population which is constantly swarming out of the home hive, so that in every essential feature, most of them have remained as truly Englishmen abroad as at home, the people of our own country excepted. It is the lack of these possibilities of colonial expansion, giving scope in other lands for the energies which could find no peace at home, that has cost France and Spain so much in loss of prestige and power, in civil tumults and change of place from the front rank of nations, giving to the so-called Anglo-Saxon race, according to the prophecy of M. Prevost Paradol, the destiny of dominating the world, within two centuries, doubtful as it was which race would "mould the world to its image," before France failed in Florida and Canada, and Spain loosed her grasp upon our continent and almost everything but the "gem of the Antilles," over which her hapless sons are now engaged in the fraternal pastime of cutting each other's throats.—*The South.*

THE SARATOGA COMBINATION DEAD.—Chicago, Jan. 21.—The *Tribune* this morning says there is no longer any doubt that the Saratoga combination is dead

The Daily Oregonian.

SATURDAY MORNING, JANUARY 30, 1875

OREGON SWAMP LANDS

We have noticed of late in some of the papers of this State attempts to make it appear that the decision of the land department of the government at Washington on the Wapato Lake swamp land case, fully sustained the position of the State administration in relation to all swamp lands in the State Such is not the case That case did not involve the question of the validity of claims nder the swamp land law where the lands claimed had been surveyed more than two years before their selection and designation as swamp lands by the State Commissioners The act of Congress making the grant of swamp and overflowed lands to the State, contained a provision that the lands thereby granted to the State must be selected and designated by the State authorities within two years after they were surveyed The wording of this provision is such that most lawyers if we are not misinformed, hold the selection and designation within the time specified to be a condition precedent. If such be the proper interpretation of the act, then the State's title, and consequently all titles derived from the State, under the swamp land act, to lands surveyed more than two years prior to their selection as swamp lands, must fail And that question, as we remarked, was not involved in the Wapato Lake case The question arose in that case whether the meandering of the lake or marsh was a surveying of it, in contemplation of the act of Congress Had that question been decided in the affirmative, then it would have been necessary to pass upon the other point, as the Government surveys were extended around the lake, meandering it, more than two years anterior to its selection and disposition as swamp land by the State But the meandering was held not to be a survey in legal contemplation, which made it unnecessary to consider the main question So nothing is settled by that case except as to lands recently surveyed, all tracts embraced in surveys made more than two years before their designation as swamp lands being left subject to exactly the same uncertainty as to title as if the Wapato case had never been tried The question decided was one upon which there was some difference of opinion, we take it, or the case never would have found its way into the courts, but it was a question of comparatively small importance because applicable to a comparatively small amount of lands The title to the lands embraced in the old surveys is subject to the same dispute as before The Wapato case cannot be cited as a precedent for holding such titles good We have not the slightest wish to deprive the State officers who have had the management of this matter, of any credit that may be due them for their zeal in trying to protect the interests of the State and its citizens, but we should be derelict in our duty to the public who are dealing in these swamp lands if we failed to point out the danger of taking the decision of the case referred to as a settlement of all controversies in relation to the title to swamp lands in Oregon.

JUDGE FOR YOURSELVES

For sometime past it has been a favorite habit of the ring organ's to state from day to day, in as many forms as the combined ingenuity of H W Scott, the actual editor, and J Gaston, the ostensible editor, could invent, that the OREGONIAN was losing vast numbers of subscribers Yesterday morning the readers of that paper were treated to a long tissue of fictions prefaced by a statement that the OREGONIAN "is now rapidly losing subscribers," on account of its showing up the wrongs of both parties in the Louisiana difficulties Comment on that style of journalism is unnecessary, and we do not refer to it at this time for the purpose of characterizing it But the question it presents with decent instincts will characterize it without awaiting the suggestion, but to attract the attention of any who may, in the face of all the past, still entertain some lingering doubt of the entire unreliability of the *Bulletin* as to assertions of fact.

It would hardly be asked by what means the editor of the *Bulletin* becomes possessed of so extensive and definite knowledge of the internal affairs of the OREGONIAN office, and that question would at once suggest that in all human probability the stories of the *Bulletin* are pure fabrications, without the shadow of foundation, for such information were it true, could be obtained by the ring editor only through theft or other fraudulent means, and persons who could resort to such practices, would not hesitate to state an untruth Such is the natural conclusion to which the mind goes at a single step

But we need not rest the matter on that ground We do not often trouble the business manager of the OREGONIAN with inquiries about the subscription list, but in order that we might avoid all possibility of erroneous statement, we called at the business office yesterday, and, in answer to a direct inquiry, were informed by the business manager that *not a single subscriber has sent any complaint to the office concerning our course in the Louisiana case* On the contrary, some persons as well those who differ from us in opinion as those who agree with us, Democrats and Republicans have sent for the OREGONIAN for the express reason that they could not get in the partisan organs all the facts on both sides from which to make up an intelligent judgment The OREGONIAN does not expect all its readers to subscribe to its opinions, because it supposes them to be intelligent men capable of forming their own opinions when the facts are presented to them and its prosperity proves it has not miscalculated their intelligence We are constantly in receipt of letters from old line Republican subscribers, who, like ourselves helped to organize the party, (when the editor of the *Bulletin* was seeking his fortunes in the old loco foco camp)express ing their satisfaction at the candid course of the OREGONIAN, and its unwavering defence of those principles of justice and equal to upon which the party won its early victories So much for the subscription question

Another specimen of the vicious journalism —to use no stronger language—to which the ring organ resorts to deceive the public, is the parading of a certain class of dispatches, furnished by the favor of the telegraph company to both papers, and published by both, as "Special dispatches to the *Bulletin*" One would think from the flourish of trumpets with which the *Bulletin* introduces these dispatches, that they were procured by the *Bulletin* exclusively, and at an immense outlay of means and energy whereas the fact is these "*specials* to the *Bulletin*" do not cost that concern a cent, and are not specials to the *Bulletin* at all The thanks of the readers of both the *Bulletin* and the OREGONIAN are due to the telegraph company for special favors during this cold snap

These are the facts, and we leave the ring organ where the facts place it

NEW PUBLICATIONS

MILITARY LESSONS—By Wm T Welcker Professor of Mathematics and Military Science in the University of California. Iverson Blakeman & Taylor Chicago

The author of this little book, with whom many of our readers are personally acquainted is a graduate of the Military Academy at West Point, and served some years as an officer of Engineers in the United States army, where he acquired a familiarity with the workings of the military system of this country His book is elementary and analytical to the very last degree, displaying thorough acquaintance with every branch of his subject. It is not a book of military tactics of drill and manual nor a manual of arms nor yet a collection of the rules of conduct in the army Beginning, after the manner of the school books of science with definitions of the terms in use in military affairs it proceeds to point out the various divisions and subdivisions of a complete army, with a succinct statement of their relations to each other. The nature duties and rank of every officer from the corporal to the Commander in-Chief are clearly defined The army is organized from the beginning Then it is put under marching orders its rations are prescribed, both for the field and for camp and garrison duty the weapons of the various branches of the service are fully described and their use explained as well as the means of crossing streams, the discipline of the camp and the march, of the advance and the retreat. In short so far as we can judge of such a subject, this little work which one may carry in his side pocket is the most complete hand book of military science in its higher meaning that we have seen This is high praise, but we feel assured those who take pains to examine the book with care, as we have done will say we have not spoken of it in extravagant terms It is beautifully printed

THE AMERICAN LAW REVIEW published by Little, Brown & Co Boston, and to be had of A L Bancroft & Co, San Francisco, is acknowledged to be the leading periodical of the legal profession The number of this quarterly which is just issued is filled with matter interesting to the profession, among which are articles on these highly practical topics The Codification and Reform of International Law, The Potter (Railway) Act at Washington Authors' Rights before Publication and Title by Estoppel.

THE GALAXY for February is an unusually interesting number It opens with the first chapters of a new serial story by Justin McCarthy—"Dear Lady Disdain" Mrs Annie Edwards new novel—Leah A Woman of Fashion —is continued. Other articles are "The Last of the Bohemians," by Albert Rhodes, 'A Nation without Neighbors' 'The Marriage of the Emperor of China The Decline of the Drama' "An Angel and a Ghost." Richard Grant White continues his literary and linguistic notes and queries

THE CALIFORNIA INDEPENDENTS

The State central committee of the Independent party of California met at San Francisco on the 21st There was a large attendance, Gov Booth, A P Catlin, Judge McKune M M Estes and many other men of prominence in the State being present The following resolutions were offered by John F Swift, and adopted with but one dissenting vote

Resolved That the People's Independent party of California will nominate candidates for all offices, State county district, city and township, as well as members of Congress authorized to be voted for at the general election to be held in September, 1875 and will place such ticket before the people for their suffrages and will use all lawful and honorable means to secure its election

Resolved, That for the purpose of nominating candidates for governor, lieutenant-governor State officers and members of Congress a State convention of this party is hereby called to be held in the city of Sacramento, at such time during the coming summer, and in such manner, as may hereafter be determined upon by the executive committee, which is hereby instructed and charged with the duty of carrying out in full force the resolutions offered.

After a session of about two hours the committee adjourned to meet at the call of the chairman

MOHAIR MANUFACTURE.—Wm M. Landrum, writing us of date Jan 18th, says "I send you by this train samples of the first mohair dress goods made by Hall & Turner at their new factory in Jamestown, N Y. You will please show it to the breeders of that locality, and let them see how it compares with wool and silk, and also how it compares with the imported mohair goods We think it a success on the start." Not long since Mr Landrum sent a sample of plush and velvet made by Hall & Turner, and these samples just received are beautiful goods, equal to the best imported and interest us as showing that an American demand is springing up for mohair which will tend to make it more profitable to raise Angora goats The samples can be found displayed in the show windows of Messrs Breyman Bros where they can be seen to better advantage than at this office—*Salem Record*

We have also seen samples of mohair goods from the factory of Messrs Hall, Turner & Co which surpass in beauty any woolen goods we ever saw These manufacturers expect to work up 200,000 pounds of Angora wool the present year, most of which they will have to import from Asia, paying heavy duties on it Another factory will be in operation in Philadelphia by the first of June when coarse grades of this wool will be worked up into mohair plush

Gaston, ostensible editor of the *Bulletin* stepping out of the *Bulletin* office meets Collector Scott actual editor of the *Bulletin* going into the *Bulletin* office and a conversation takes place, in which the OREGONIAN is denounced as a copperhead sheet Then a happy thought strikes the actual editor of the *Bulletin* and next morning appear as editorial and of course fathered by the ostensible editor of the *Bulletin* this brilliant paragraph

A couple of citizens [modesty prevented its being 'prominent citizens'] were engaged in discussing the Louisiana question yesterday on the streets when one of them was heard to remark The OREGONIAN is the meanest copperhead sheet in Oregon That is so replied the other and what is worse it seems contented in its disgrace'

An individual who happened to overhear the conversation on seeing the item thinks the joke is too good to keep and so it is all out 'There is a heap of fun this year

WALLAMET OR WILLAMETTE

MORE AND EARLIER AUTHORITIES IN FAVOR OF WALLAMET

TO THE EDITOR OF THE OREGONIAN

Not long since I wrote to Col Kelly asking him to make some researches for me in the Congressional Library upon the orthography of the name of our river In a letter of Jan 7, he writes that the first time he found it spelled with an i in the first syllable was in the '*Parker Journal* published at Ithaca in 1838 —the work quoted by Judge Strong

The Senator furnishes me with the titles of the following publications in the Congressional Library in which the first syllable is spelled with an a

Adventures on the Columbia river, including the narrative of six years on the western side of the Rocky mountains by Ross Cox Published in 2 vols at London in 1831 Invariably spells the word Wallamet Ross Cox was a clerk in the Astor fur Co at Astoria, and came to Oregon in the schooner *Beaver* in May 1812

Narrative of a journey across the Rocky mountains in 1835 by John K Townsend published in Philadelphia in 1839 spells the word Wallamet Townsend was an ornithologist who accompanied Nuttall the naturalist to this coast in 1834

John Dunn late of the Hudson's Bay Co eight years a resident of the country, published a history of Oregon in London in the year 1844 He spells it Wallamett

P J De Smet S J (the celebrated Father De Smet) published at Philadelphia in 1843 a narrative of a year's residence among the Indian tribes He spells it Wallamette

In 1844 Ephraim W Tucker published at Buffalo 'A History of Oregon' He spells it Wallamet

In 1841 D Lee and J H Frost published Ten years in Oregon They spell it Wallamet

I have also received from Senator Kelly a complete copy of the Congressional Report No 11 on the Oregon question—an imperfect copy of which I cited in my letter of Nov 30 1874 From this I am now enabled to state positively that the report was made by Mr Pendleton of Ohio from the committee on military affairs on January 4 1843 Throughout this document the word is spelled Wallamet

In the library of Hubert H Bancroft of San Francisco there are 162 volumes of the Nouvelles Annales des Voyages Vol 12 of these was edited by F B Eyries and Malte Brun and published in Paris, by Gide fils in 1821 It contains the journal of a voyage from the mouth of the Columbia river to St Louis in 1812, by R Stuart one of the partners of the Astor Fur Co who came to Oregon in the *Tonquin* in March 1811 The journal was written in English and appears to have been furnished in manuscript to the French editors by Mr Gallatin, the American Minister to France and by them translated into French Throughout the work, the word is spelled *Ouallamat*—the French mode of spelling Wallamut for lack of a w in their alphabet. The following extract from the work has been made for me by Mr A Goldschmidt, Mr Bancroft's Secretary

"L embouchure de la premiere branche de la belle et grande riviere nommee Ouallamat *par les Indiens Multnomah*, par Lewis & Clark et *Mackay* river par M D Mackenzie. (Called Ouallamat by the Indians *Multnomah* by Lewis and Clark, and *Mackay* river by Mr D Mackenzie.)

These authorities, particularly the first and last, are of much earlier date than any known use of the spelling Willamette, and appear to settle the question in favor of the orthography—WALLAMET Yours truly

MATTHEW P DEADY

January 23 1875

SENATORIAL ELECTIONS

MICHIGAN

LANSING, Jan 21—The legislature in joint session to day, elected Isaac P Christiancy R senator, the vote standing Christiancy, 67 Chandler, 63 Bagley, 1

DELAWARE

DOVER Jan 20—Thos F Bayard has been elected U S. senator

NEW YORK

ALBANY Jan 20—The legislative joint convention elected Francis Kernan U S senator

MISSOURI

ST LOUIS, Jan 20—Both Houses voted yesterday, electing Francis M Cockrill, the vote standing Senate—Cockrill 32 Parker (Rep) 0 House—Cockrill 93 Parker 22 Schurz, 5

A Washington dispatch of the 21st instant says Representative Nesmith, of Oregon, has for some time been negotiating with the Northern Pacific Railroad Company in regard to lands in conflict with settlers in La Grande district Oregon and the company now consents to relinquish the claims, and under the law of last year to select other lands in lieu of those surrendered This will save all litigation, and secure to settlers undisturbed possession of the lands

THE ATLANTIC AND PACIFIC TELEGRAPH —New York Jan 19—The Atlantic and Pacific telegraph speculation received a badly blacked eye to day from published statements that while its capital is $10 000 000 its gross income last year was only $400 000 while the Western Union with a capital of $8 000 000 shows a gross income of $9,500 000 also that while the Western Union capital and debt at 72 per cent represents only $130 per mile of wires the Atlantic and Pacific at 28 per cent, represents $350 per mile

Referring to the renewed effort to get Postmaster Rickey, of Salem removed, the *Record* mildly remarks

If any of these buzzards want to gamble on their chances, or on their abilities we stand ready to wager the largest amount known in postal currency that they can't come within a quarter of a mile of making as good and efficient a postmaster as T B Rickey is—but we shan't lay a straw in their way for all that

MARRIED

In Marion county Jan 3 Henry Thomas and Miss Mary R Jenkins

In Marion county Jan 21 Alonzo Moses and Miss Lucy Chambers

DIED

In Pendleton Jan 16 George, infant son of J M and Mary E Bentley,

In Pendleton Jan 22 Miss Tryphena M. daughter of M H Abbott Esq of the *Tribune*

NEW TO-DAY.

WOOL BLANKETS—FOR SALE AT 107 Third Street, JOHN WILSON

Bishop Scott Grammar School,

REV GEO BURTON, HEAD MASTER

With competent Assistants.

Thorough instruction in all the English Branches in the Classics Mathematics Natural Science Modern Languages, etc.

Catalogues with terms, and all necessary information sent to any address

The next term begins on MONDAY Feb 1, 1875

TO DRUGGISTS!

FOR SALE!—THE ELEGANT RETAIL

DRUG STORE,

situated on the corner of First and Ash streets adjoining Ankeny's Market This store fixtures and

SOUTH ARCTIC SODA FOUNTAINS,

And Apparatus in the

PRESCRIPTION FILE,

Is the Highest Number of any in this city

The Fixtures of the Store are of the most Elegant Design and are unsurpassed by any in the city

For Terms and further information apply to HODGE, CALEF & CO

June 12 75 Front Street

Counting-House Desks,

FOR STANDING AND DROP LEAF SWIVEL Library and Arm Chairs We have the Agency for Pearce's Folding School Desks Also the Gem Desk Pearce's Folding Desk is the best School Desk made in the United States

OREGON

FURNITURE MANUFACTURING COMP'Y, PORTLAND.

VARNISHES,

OF ENGLISH AND AMERICAN MANUfacture—

A FULL SUPPLY

HODGE, CALEF & CO.,

DEALERS IN

Drugs, Paints, Oils and Glass,

75 Front Street.

L H WAKEFIELD JOHN BARROWS

WAKEFIELD & CO.,

DEALERS IN

CUMBERLAND, LEHIGH,

And all Kinds of

COAL.

ADVANCES MADE ON CONSIGNMENTS OF Produce and personal attention given to the purchase and shipment of Merchandise and the sale of Oregon Produce

San Francisco Oct 1 1874

WINDOW GLASS.

350 BOXES,

AT COST OF IMPORTATION

FROM ENGLAND,

Sizes from 8x10 to 28x40,

IN LOTS TO SUIT.

FOR SALE BY

GEO. L. STORY,

PORTLAND.

Orders can be left with J H CRAWFORD at KILBOURN'S AUCTION HOUSE

VALENTINES!

Immense Stock!

Wholesale and Retail

AT

J. K. GILL & CO.'S,

75 First Street.

VALENTINES!

NOTICE.

WE HAVE THIS DAY SOLD OUR ENTIRE Stock of Pictures Frames and Mouldings to Messrs BUCHTEL STOLTE & MORSE of this city who will continue the business at the same place No 77 First street

Thanking the public for the liberal patronage bestowed upon us in the past we bespeak a continuance of the same for our successors in the future We shall hereafter devote ourselves exclusively to the MUSICAL INSTRUMENT business

G A STEEL & CO

Portland, Jan 25 1875

BUCHTEL, STOLTE & MORSE.

(Late G A Steel & Co.)

DEALERS IN

Pictures, Frames & Mouldings

OF EVERY DESCRIPTION.

ORDERS PROMPTLY FILLED

OSCAR KILBOURN,

AUCTION AND COMMISSION MERCHANT,

Corner First and Pine Streets,

WILL PURCHASE AND SELL REAL ESTATE Merchandise Furniture Etc

Regular Sale Days, Tuesdays and Fridays

A general assortment of Merchandise at private sale

OSCAR KILBOURN, Auctioneer.

Don't Overlook This!

FOR $7,000; ORIGINAL COST, $11,300.

Title Perfect Terms Easy

MY ELEGANT RESIDENCE ON THE NORTH east corner Taylor and Twelfth street Lots 1 and 2 Block 308 is for sale.

J M G KAITH

ST. HELEN'S HALL.

THE FASTER TERM OF THIS SCHOOL WILL begin on

MONDAY, FEB. 1st.

REMOVED.

DR. J. R. CARDWELL,

Dentist,

Has removed to Room No 4 Dekum's Building cor First and Washington streets

DOG LOST.

SMALL BLACK AND TAN TERRIER RE ward Apply to MILLER & ACKLI Livery stables Second and Stark

PAPER BAGS

ALL SIZES—A SPECIALTY

AT THE AGENCY OF

CLACKAMAS MILLS,

72 Front street

AMUSEMENTS.

ORO FINO THEATER.

SATURDAY EVENING, JAN. 30, 1875,

At the request of a large number of Citizens who were unable to attend on Friday Evening the

HESPERIAN DRAMATIC ASSOCIATION

Will repeat the production of the Beautiful Drama in 5 acts, of

ROSEDALE, or the RIFLE BALL

Lloyd Gray	Chas A Bell
Matthew Leigh	Chas M Brown
Bunkery Kobb	O H Mason
Colonel Max	Geo C Sears
Farmer Green	H Webber
Miles McKenna	Robert Bulford
Lady Florence	Miss Mary E Pollock
Rose Leigh	Mrs R Fulford
Tabitha Stork	R C White
Lady Adela	Miss Kate Zimmer
Sarah	Mrs Halpruner
Arthur Mo	Lucy Mason

The CITY RIFLES have kindly volunteered

Grand Family Matinee To-Day at 2 P. M.

At half the usual prices

The proceeds of both performances to be applied to procuring Costumes for use of the Association

Performance commences at 8 o clock precisely

Admission—Dress Circle $1 00 Gallery 50c

Chickering Piano used on the occasion by courtesy of Steel's Music and Art Emporium where reserved seats can be procured without extra charge

MUSEUM HALL!

The Great Moral Drama entitled

"Ten Nights in a Bar-Room!"

Will be produced with a full cast

JAN. 28, 29 and 30.

16 VOLUNTEERS FOR WOOD'S BENEFIT

NEW SCENERY

Especially painted for the occasion

THIRD GRAND

MASQUERADE BALL

OF THE

Portland Turn Verein's,

AT THE

SKATING RINK,

ON

MONDAY EVENING, FEB. 8th.

PROGRAMME, LATER.

FAIR! FAIR! FAIR!

A GRAND FAIR

For the Benefit of the

BETH ISRAEL SYNAGOGUE,

Will be given by the

Ladies of the Congregation,

AT PHILHARMONIC HALL,

ON FEBRUARY 15, 16, 17, 18 AND 20.

TERMINATING WITH A GRAND

Vocal & Instrumental Concert

On Tuesday Evening Feb 23, at Masonic Hall

Excellent Music will be in attendance every Evening during the Fair

Numerous attractions will be offered tending to make this the affair of the season

Lunches will be served every day from 11 A M to 2 P M and also in the evening during the Fair

THE

German Aid Society

OF THIS CITY

WILL GIVE A

Grand Bazar & Concert

ON

MARCH 15, 16, 17 and 18, 1875.

The Proceeds will be applied to the Erection of a German Hospital.

NOTICE.

P. MOORE,

DANCING ACADEMY.

Corner First and Madison Streets

WILL BE OPEN EVERY TUESDAY AT Norquest Hall Saturday a Soiree Private lessons Saturday afternoon, commencing at 2 P M

P MOORE Teacher

PROPOSALS FOR IRON

FOR THE

CAPITOL BUILDING

AT SALEM, OREGON

BIDS WILL BE RECEIVED AT THE OFFICE of the Board of Capitol Building Commissioners for the following, iron, viz

36 Window Sills, 11 feet 8 inches long 1 foot 10 inches wide

2 Window Sills, 11 feet 8 inches long 1 foot 10 inches wide

40 Window Caps, 9 feet 6 inches long

96 Blank Sets for window pilasters

96 Corbels, under which window sills

94 Pieces Bed Mouldings, 2 feet 4½ inches long

8 Pilaster Caps.

48 Key Stones.

48 Ornaments, in pannels.

180 Leaves, for medallions

780 Ornaments on shield medallions

This iron must be furnished within the times named to conform to the plans and specifications of the same as I scribe Lin the, drafted, drawing and specifications now to be seen in the office of the Architect W W Ellis in Salem

Said bids must be accompanied by an undertaking with two or more sureties not less than 15 per cent of the amount of said bid conditioned that if the contract be awarded to the said bidder he will enter into bonds for the faithful performance of the contract

The bids received by the Board for all iron will be opened by said Board at their office in Salem on the 15th day of February 1875 at 10 o clock P M of said day

The Board reserves the right to reject any and all bids that shall in their judgment not be accompanied with sufficient sureties and also to reject all the bids in case all shall be too high

Cash for iron will be paid on delivery of the iron at Salem

By order of the Board,

H STAPLETON President

P L WILLIS Secretary

OCEAN STEAMERS.

FOR SAN FRANCISCO, DIRECT.

CARRYING U. S. MAILS.

THE OREGON STEAMSHIP CO'S Steamer

AJAX,

FRED BOLLES Commander

Will leave Portland Warehouse and Dock Company's Wharf at Foot of F street, for the above port

TUESDAY, JANUARY 19 1875, At 4 o clock P M

For Freight or Passage apply at the Office of the Company, corner F and Front streets.

GEO W WEIDLER Agent.

For PORT TOWNSEND, SAN JUAN, NANAIMO, FORT WRANGEL and SITKA,

CARRYING U. S. MAILS.

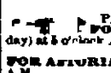

THE OREGON STEAMSHIP CO'S Steam Propeller

CALIFORNIA,

JOHN HAYES Commander.

Will leave Portland Warehouse and Dock Company's Wharf at foot of F street for the above ports,

THURSDAY, JANUARY 28, 1875, At 4 o clock P M,

For Freight or Passage apply at the Office of the Company, corner of F and Front sts.

GEO W WEIDLER Agt.

From Coos Bay & San Francisco

REGULAR STEAMSHIP LINE.

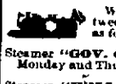

THE FAVORITE STEAMERS

EASTPORT,

J F WHITNEY Master

EMPIRE,

C H BUTLER, Master

Make regular trips Stages from Roseburg connecting with Steamers at Coos Bay

F SCHEFFER, Agent, Coos Bay D BEADLE, Agent, San Francisco 106 Davis street, near California.

RIVER STEAMERS.

NOTICE.

UNTIL FURTHER NOTICE THE STEAMER WELCOME will leave the dock foot of Ash street (O S N Co's wharf) at 6 o clock A M every morning (Sunday excepted) for Oregon City, connecting with the Steamer ALICE on Monday and Thursday for Corvallis and intermediate points, and on other days with the FANNIE PATTON and F S COOKE of which due notice will be given by Posters

FARE, ONE DOLLAR

For Butterville Champoeg Dayton and Lafayette, connecting with Steamer DAYTON on Monday, Wednesday and Friday

Fare, 75 Cents.

All up freight to Corvallis or Lafayette and intermediate points for One Dollar per Ton.

Freight received on the Dock of the O S N Co or O S N Co for any of the above points.

Through Freights to Astoria forwarded without delay at the lowest rates.

All Freight delivered free of drayage.

J D BILES Agent.

For FORT TOWNSEND, SAN JUAN, NANAIMO, FORT WRANGEL and SITKA,

CARRYING U. S. MAILS.

THE OREGON STEAMSHIP CO'S Steam Propeller

CALIFORNIA,

JOHN HAYES Commander.

Will leave Portland Warehouse and Dock Company's Wharf at foot of F street for the above ports,

THURSDAY, JANUARY 28, 1875, At 4 o clock P M,

For Freight or Passage apply at the Office of the Company, corner of F and Front sts.

GEO W WEIDLER Agt.

From Coos Bay & San Francisco

REGULAR STEAMSHIP LINE.

THE FAVORITE STEAMERS

EASTPORT,

J F WHITNEY Master

EMPIRE,

C H BUTLER, Master

Make regular trips Stages from Roseburg connecting with Steamers at Coos Bay

F SCHEFFER, Agent, Coos Bay D BEADLE, Agent, San Francisco 106 Davis street, near California.

The Willamette River Transportation Co.'s Steamers

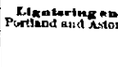

Will leave the Central Wharf between Washington and Alder streets, as follows

Steamer "GOV. GROVER" for Corvallis, on Monday and Thursday at 6 A M

Steamer "WILLAMETTE CHIEF" for Albany, on Tuesday and Friday at 6 A M

Steamer "SHOSHONE" for Points on the Yamhill River, on Monday, Wednesday and Friday, at 8 A M

Steamer "BEAVER" for Astoria, Tuesday Thursday and Saturday at 6 A M

Lightering and Towing of Vessels between Portland and Astoria at REDUCED RATES

FRANK T DODGE Agent.

OHIO!

INDEPENDENT LINE!

THE LIGHT DRAFT STEAMER, OHIO,

Leaves the Wharf foot of Alder street Portland for Salem Albany and all intermediate points, on Wednesdays and Saturdays of each week Leaves Albany on return Mondays and Thursdays, until further notice No delays on account of low water Rates of freight reasonable For any further information apply on board or to Frank Dodge, Agent, on the wharf

n21tf U B SCOTT Master

Astoria to Oysterville.

The Steamer FAVORITE, carrying the U S Mails leaves ASTORIA and UNITY on Mondays Tuesdays Fridays and Saturdays connecting with the O S N Co's boats On intermediate days the Boat can be chartered for any business that offers.

Through freight to Oysterville will be receipted for on the O S N Co's wharf at Portland and through passage can be secured by applying to Purser of the Company's steamers J C FOX Agent at Astoria.

d11d3taw1f

Portland & Vancouver Packet.

THE STEAMER VANCOUVER,

JAS W TROUPE Master

WILL LEAVE DAILY FROM WASHINGTON Street Wharf, for Vancouver at 2:30 P M Returning leave Vancouver at 8 A M For freight or passage apply on board.

GROCERIES.

HACHENEY & STEMME,

GROCERS,

Cor. First and Taylor Sts.

A COMPLETE STOCK OF

FRESH GOODS.

PROMPT ATTENTION FREE DELIVERY

WANTED!

WE WILL PAY THE HIGHEST PRICE for good Lots of

Wheat, Barley, Oats, Potatoes,

&c &c &c

EVERDING & FARRELL.

GEORGE MORROW WILLIAM SCOTT

GEO. MORROW & CO.

GRAIN AND COMMISSION MERCHANTS,

DEALERS IN

CALIFORNIA AND OREGON PRODUCE.

CONSIGNMENTS SOLICITED

39 Clay St. and 28 Commercial St. San Francisco

Refer by permission to R C KINNEY, Salem Ogn

al d6m

AUCTION AND COMMISSION.

A. B. RICHARDSON,

AUCTIONEER

COR. OF FRONT AND OAK STS.

Auction Sales

OF REAL ESTATE, GROCERIES GOODS CHANDISE AND HOUSEHOLD

Sale Days—Wednesday and Saturday

At Private Sale,

Advancement of GOODS and Liberal advances made on Consignments

To parties declining Housekeeping will sell that I will purchase Second Hand Furniture,

A B RICHARDSON, Auctioneer

Regular and Permanent Auction Store

OF

Furniture, Groceries, General Merchandise, &c.

SATURDAY, JANUARY 30, 1875,

At 10 o clock A M

1 Large French Plate MIRROR 9 feet,

1 " " " 6 feet,

2 Small " " "

ALSO,

BEDROOM DINING ROOM AND KITCHEN FURNITURE.

ALSO

DRY GOODS AND CLOTHING

ALSO,

5,11 bxs SOAP,

35 chests Japan TEA

10000 CIGARS "La Matilda,"

60 bxs Carbolic SOAP,

75 bxs Pacific SOAP

25 Challenge SOAP

ALSO,

CROCKERY AND GLASSWARE

A. B. RICHARDSON, Auctioneer.

SHERIFF'S SALE.

Fireman's Fund Insurance Co.

OF CALIFORNIA.

FIRE AND MARINE

Assets, Gold - $600,000 00

OREGON BRANCH

EDWARD

Investment & Insurance

COMPANY.

OF SAN FRANCISCO.

FIRE AND MARINE,

Incorporated in 1861.

Cash Assets, - $

OFFICE:

PARIS DONAHUE, A J BETHAM, Vice Pres

[illegible] M Chas[illegible]

This Co has been conducting business on the Pacific Coast for the last [illegible] years, and has established for itself a reputation for the [illegible] on its own merits.

The undersigned, having been appointed Agent for the above Company, is prepared to take risks on Dwellings and Stores, and Marine [illegible] at equitable rates.

A. P. ARMSTRONG,

Office, 97 Front St., Portland.

General Agents for Oregon and Washington Territory

U[illegible]

Insurance Company.

OF SAN FRANCISCO.

FIRE AND MARINE.

Capital, [illegible] - $750,000

Assets, exceed - $1 000,000

BRANCH OFFICE FOR OREGON,

First National Bank Building, Portland.

EDWIN D. BACKINSTOS,

mv1dtf General Agent.

BOOTS AND SHOES.

MADE TO ORDER.

IF YOU WANT A GOOD PAIR OF Boots, made to order go to

J. HEADY,

No 5 Washington street,

Rear of Standard Building

FAIRBANKS'

THE STANDARD

(Buy only the genuine)

PLATFORM SCALES

(ON WHEELS)

400 to 5,000 lbs. capacity.

WAREHOUSE SCALES

(SET IN STONE)

1,500 to 6,000 lbs. capacity.

WAGON SCALES

(ALL SIZES)

6,000 to 40,000 lbs. capacity.

HAY SCALES,

GRAIN SCALES,

WHEELBARROW SCALES,

FAIRBANKS' COMMON

(Grain Testers)

WARRANTED THE STANDARD WORK

FAIRBANKS' PATENT.

For Sale by all Hardware Men

BEWARE OF IMITATIONS!

d3tf

HALL, BRADLEE & CO.

WARRANTED

PURE WHITE LEAD,

NEW YORK.

50 Tons White Lead Packed

IN

Tin Pails of 25 pounds each

Wood Kegs of 250 lbs and 100 lbs;

Wood kegs of 50 lbs and 25 lbs.

FORFEITED IF ADULTERATED.

For Sale to the Trade in Lots to Suit by

A. HAYWARD, Sole Agent,

224 CALIFORNIA STREET.

ja22d1m2p

The Daily Oregonian.

SATURDAY MORNING

LODGE ARREST —Allanson was made ... yesterday ... to the ... of ... who was engaged in the ... of distributing ... in which an infamous ... ly to ladies, the exact character of which ... ing to admit of ... days ago complaints ... were addressed, and ... s by several parties to whom ... up the matter resulting in the ... of the guilty party. The ... the person engaged in this ... Wesley Parker He ... in this city ... two months ago, from ... has resided for ... On being sworn ... that he had ... the ... be printed and had ... afternoon He ... had violated any law, but ... doing business ... Strellers When told that he ... liable to the law ... and declared ... attention to ... lodged in jail ... bonds ... ent gentleman who ... number of ... ducted himself in an ... ward room, ... that the man must ... before ... aged about 25 ... eral call ... complete ... with ... sure, ... place in police court this ...

PORTLAND ACADEMY AND ... INTERESTING PUBLIC ... nual examination of the ... tution closed ... teresting public ... ings, declamations ... interspersed with ... and singing ... school One of ... the occasion was ... pupils Having ... word method, ... dence in ... adapted to ... placed in ... never seen before, and ... correctly and ... them.

The closing ... the race—Love, Joy, ... Temperance, ... and Faith, by ... It is ... young ... in ... ting ... they did on the ... samples of Christ ... beautiful scene ... school joining in the ...

Visitors present ... school Rev J. D. ... sponded appropriately ... Classes were ... arithmetic, ... spelling and ... to pupils did well, ... Given with ...

LAST OF UNION ... dict of the ... Presbyterian church last ... J Pierce, who ... is the P... parlor during the ... Vestry to ... room to the ... at the council ... Rev Mr Bentley ... fect. A letter was ... from a wife, ... of Christ. A few ... Hadley in his ... and thus we ... of ... which cannot ... whose influence ... hearts of Christ ...

the difficult ... this church, ... all the children ... hope will be ...

J. B. S. GRIMES ... this new School, ... teachers, now ... begin on Monday, ... knowledge the ... a plague of the ... school has been ... September under the ... the following ... M. Head Master, ... nior Master, Rev ... J W Grant, M ... pline of the school ... derstand has been ... teachers and pat... cent dull times, the Institution is enjoying ... with every ... of months ... cent the ... of ... pupils ... placed in the ... excellent apparatus for ... and plenty ... ments, and also a large and well ... wood.

A NARROW ESCAPE.—For the past few ... a number of boys have been ... the hill on the north side of the Catholic ... school building. The slide ... by the tall steam ... through the yard has ... and ... had a ... log ... the ... there ... rate ... reach it ... of an approaching ... the danger of ... of mind did not ... exertions he ... sled, running it ... the train went the ... P ... it within a few feet of ...

DAILY FREIGHTAGE.—Taking the fair ... walking down Fo... ... their way to church The ... and ... to overtake ... their pace and be ... had approached so ... came alarmed and ... time ... in a frantic endeavor to ... posed pursuer When the ... that the ladies were frightened ... near and unfortunately ... tention whatever, of pursuing ... merely going down ... exceedingly surprised ... to form his acquaintance, and so quickly ... him adieu

A LONG RUN —One of the longest ... of which we have any knowledge for ... time occurred on The ... ing out ... country east of the city. A ... wife drove over with a two-horse team ... neighbor's house near Mount Tabor, to ... the evening The ... hitched ... the fence in front of the house, and went ... Soon after the horses became frightened ... broke loose and started off on a run ... forts to overhaul the animals were ... ful and they actually ran *thirteen miles* ... coming to a halt The horses started ... Mount Tabor and did not stop until the Sandy ... was reached The wagon and harness ... broken to pieces and scattered along the ... distance the team ran

THE POT CORN FESTIVAL.—Quite a ... number of persons were present at the Unitarian Chapel last evening The entertainment ... consisting of musical and literary exercises ... was pleasing Amid these exercises the ... ture of the evening the distribution of ... corn by many young ladies formed an ... teresting and novel scene The affair was ... thorough success

CHILDREN'S MEETING —This afternoon ... o'clock there will be a union meeting of ... the Sunday school pupils of the city, at the ... First Presbyterian church Very pleasant ... exercises will be held and a cordial invitation ... extended to all

NEWSPAPERARCHIVE®

The Daily Oregonian.

SATURDAY MORNING JANUARY 30 1875

OREGON SWAMP LANDS

We have noticed of late in some of the papers of this State attempts to make it appear that the decision of the land department of the government at Washington on the Wapato lake swamp land case, fully sustained the position of the State administration in relation to all swamp lands in the State Such is not the case That case did not involve the question of the validity of claims under the swamp land law where the lands claimed had been surveyed more than two years before their selection and designation as swamp lands by the State Commissioners The act of Congress making the grant of swamp and overflowed lands to the State, contained a provision that the lands thereby granted to the State must be selected and designated by the State authorities within two years after they were surveyed The wording of this provision is such that most lawyers if we are not misinformed, hold the selection and designation within the time specified to be a condition precedent If such be the proper interpretation of the act, then the State's title, and consequently all titles derived from the State under the swamp land act, to lands surveyed more than two years prior to their selection as swamp lands must fail And that question, as we remarked, was not involved in the Wapato Lake case The question arose in that case whether the meandering of the lake or marsh was a surveying of it, in contemplation of the act of Congress Had that question been decided in the affirmative, then it would have been necessary to pass upon the other point, as the Government surveys were extended around the lake, meandering it, more than two years anterior to its selection and disposition as swamp land by the State But the meandering was held not to be a survey in legal contemplation, which made it unnecessary to consider the main question So nothing is settled by that case except as to lands recently surveyed, all tracts embraced in surveys made more than two years before their designation as swamp lands being left subject to exactly the same uncertainty as to title as if the Wapato case had never been tried The question decided was one upon which there was some difference of opinion, we take it, or the case never would have found its way into the courts, but it was a question of comparatively small importance because applicable to a comparatively small amount of lands The title to the lands embraced in the old surveys is subject to the same dispute as before The Wapato case cannot be cited as a precedent for building such titles good We have not the slightest wish to deprive the State officers who have had the management of this matter, of any credit that may be due them for their zeal in trying to protect the interests of the State and its citizens, but we should be derelict in our duty to the public who are delving in those swamp lands if we failed to point out the danger of taking the decision of the case referred to as a settlement of all controversies in relation to the title to swamp lands in Oregon

JUDGE FOR YOURSELVES

For sometime past it has been a favorite habit of the ring organ's to state from day to day, in as many forms as the combined ingenuity of H W Scott, the actual editor, and J Gaston, the ostensible editor, could invent, that the OREGONIAN was losing vast numbers of subscribers Yesterday morning the readers of that paper were treated to a long tissue of fictions prefaced by a statement that the OREGONIAN "is now rapidly losing subscribers," on account of its showing up the wrongs of both parties in the Louisiana difficulties. Comment on that style of journalism is unnecessary, and we do not refer to it at this time for the purpose of characterizing it, but we presume with decent instincts will characterize it without awaiting the suggestion but to attract the attention of any who may, in the face of all the past, still entertain some lingering doubt of the entire unreliability of the *Bulletin* as to questions of fact

It would naturally be asked by what means the editor of the *Bulletin* becomes possessed of such extensive and definite knowledge of the business affairs of the OREGONIAN office, and that question would at once suggest that in all human probability the stories of the *Bulletin* are pure fabrications, without the shadow of foundation, for such information were it true, could be obtained by the ring editor only through theft or other fraudulent means, and persons who could resort to such practices would not hesitate to state an untruth Such is the natural conclusion to which the mind goes at a single step

But we need not rest the matter on that ground We do not often trouble the business manager of the OREGONIAN with inquiries about the subscription list, but in order that we might avoid all possibility of erroneous statement, we called at the business office yesterday, and, in answer to a direct inquiry, were informed by the business manager that *not a single subscriber has sent any complaint to the office concerning our course in the Louisiana case* On the contrary, some persons as well those who differ from us in opinion as those who agree with us, Democrats and Republicans have sent for the OREGONIAN for the express reason that they could not get in the partisan organs, all the facts on both sides from which to make up an intelligent judgment The OREGONIAN does not expect all its readers to subscribe to its opinions because it supposes them to be intelligent men, capable of forming their own opinions when the facts are presented to them and its prosperity proves that not miscalculated their intelligence We are constantly in receipt of letters from old line Republican subscribers, who, like ourselves helped to organize the party, (when the editor of the *Bulletin* was seeking his fortunes in the old loco foco camp) express their satisfaction at the candid course of the OREGONIAN, and its unwavering defense of those principles of justice and equity upon which the party won its early victories So much for the subscription question

Another specimen of the vicious journalism "to use no stronger language to which the ring organ resorts to deceive the public is the parading of a certain class of dispatches, furnished by the favor of the telegraph company to both papers, and published by both as "Special dispatches to the *Bulletin*" One would think from the flourish of trumpets with which the *Bulletin* introduces these dispatches, that they were procured by the *Bulletin* exclusively and at an immense outlay of means and energy, whereas the fact is these "*specials* to the *Bulletin*" do not cost that concern a cent, and are not specials to the *Bulletin* at all The thanks of the readers of both the *Bulletin* and the OREGONIAN are due to the telegraph company for special favors during this cold snap

These are the facts and we leave the ring organ where the facts place it

NEW PUBLICATIONS

MILITARY LESSONS—By Wm T Welker Professor of Mathematics and Military Science in the University of California. Iverson Blakeman & Tay or Chicago

The author of this little book with whom many of our readers are personally acquainted is a graduate of the Military Academy at West Point, and served some years as an officer of Engineers in the United States army where he acquired a familiarity with the workings of the military system of this country His book is elementary and analytical to the very last degree, displaying thorough acquaintance with every branch of his subject It is not a book of military tactics of drill and manoeuver nor a manual of arms nor yet a collection of the rules of conduct in the army Beginning after the manner of the school books of science with definitions of the terms in use in military affairs, it proceeds to point out the various divisions and subdivisions of a complete army, with a succinct statement of their relations to each other The nature duties and rank of every officer from the corporal to the Commander in-Chief are clearly defined The army is organized from the beginning Then it is put under marching orders its rations are provided, both for the field and for camp and garrison duty the weapons of the various branches of the service are fully described and their use explained as well as the means of crossing streams the discipline of the camp and the march of the advance and the retreat In short so far as we can judge of such a subject this little work which one may carry in his side pocket, is the most complete hand book of military science in its higher meaning that we have seen This is high praise but we feel assured those who take pains to examine the book with care, as we have done will say we have not spoken of it in extravagant terms It is beautifully printed

THE AMERICAN LAW REVIEW published by Little, Brown & Co Boston, and to be had of A L Bancroft & Co, San Francisco, is acknowledged to be the leading periodical of the legal profession The number of this quarterly which is just issued is filled with matter interesting to the profession among which are articles on these highly practical topics The Codification and Reform of International Law, The Potter (Railway) Act at Washington Authors' Rights before Publication and Title by Estoppel

THE GALAXY for February is an unusually interesting number It opens with the first chapters of a new serial story by Justin McCarthy— Dear Lady Disdain Mrs Annie Edwards new novel— Lesh A Woman of Fashion —is continued. Other articles are 'The Last of the Bohemians" by Albert Rhodes 'A Nation without Neighbors' The Marriage of the Emperor of China The Decline of the Drama 'An Angel and a Ghost.' Richard Grant White continues his literary and linguistic notes and queries

THE CALIFORNIA INDEPENDENTS

The State central committee of the Independent party of California met at San Francisco on the 21st There was a large attendance, Gov Booth, A P Catlin, Judge McKune M M Estee and many other men of prominence in the State being present The following resolutions were offered by John F Swift, and adopted with but one dissenting vote

Resolved, That the People's Independent party of California will nominate candidates for all offices, State county district city and township as well as members of Congress authorized to be voted for at the general election to be held in September 1875 and will place such ticket before the people for their suffrages and will use all lawful and honorable means to secure its election,

Resolved That for the purpose of nominating candidates for governor, lieutenant-governor State officers and members of Congress a State convention of this party is hereby called to be held in the city of Sacramento at such time during the coming summer, and in such manner as may hereafter be determined upon by the executive committee, which is hereby instructed and charged with the duty of carrying out in full force the resolutions offered.

After a session of about two hours the committee adjourned to meet at the call of the chairman

MOHAIR MANUFACTURE.—Wm M Landrum writing us of date Jan 18th, says "I send you by this mail samples of the first mohair dress goods made by Hall & Turner at their new factory in Jamestown, N Y You will please show it to the breeders of that locality and let them see how it compares with wool and silk and also how it compares with the imported mohair goods We think it a success on the start." Not long since Mr Landrum sent a sample of plush and velvet made by Hall & Turner and these samples just received are beautiful goods, equal to the best imported and interest us as showing that an American demand is springing up for mohair which will tend to make it more profitable to raise Angora goats The samples can be found displayed in the show windows of Messrs Breyman Bros, where they can be seen to better advantage than at this office —*Salem Record*

We have also seen samples of mohair goods from the factory of Messrs Hall, Turner & Co which surpass in beauty any woolen goods we ever saw These manufacturers expect to work up 200 000 pounds of Angora wool the present year, most of which they will have to import from Asia, paying heavy duties on it Another factory will be in operation in Philadelphia by the first of June when coarse grades of this wool will be worked up into mohair plush

Gaston ostensible editor of the *Bulletin*, stepping out of the *Bulletin* office meets Collector Scott actual editor of the *Bulletin* going into the *Bulletin* office and a conversation takes place in which the OREGONIAN is denounced as a copperhead' sheet Then a happy thought strikes the actual editor of the *Bulletin* and next morning appear a editorial and of course fathered by the ostensible editor of the *Bulletin* this brilliant paragraph

A couple of citizens [modesty prevented its being 'prominent citizens'] were engaged in discussing the Louisiana question yesterday on the streets, when one of them was heard to remark The OREGONIAN is the meanest copperhead sheet in Oregon That is no reproach the other fiend what is worse it seems contented in its disgrace

An individual who happened to overhear the conversation on seeing the item thinks the joke is too good to keep and so it is all out

There is a heap of fun this year

WALLAMET OR WILLAMETTE

MORE AND FARTHER AUTHORITIES IN FAVOR OF WALLAMET

TO THE EDITOR OF THE OREGONIAN

Not long since I wrote to Col Kelly asking him to make some inquiries for me in the Congressional Library upon the orthography of the name of our river In a letter of Jan , he writes that the first time he found it spelled with an i in the first syllable was in the *Parker Journal* published at Ithaca in 1838 —the work quoted by Judge Strong

The Senator turns me over with the titles of the following publications in the Congressional Library, in which the first syllable is spelled with an a

Adventures on the Columbia river including the narrative of six years on the western side of the Rocky mountain by Ross Cox Published in 2 vols at London in 1831 Invariably spells the word Wallamut Ross Cox was a clerk in the Astor Fur Co at Astoria and came to Oregon in the schooner *Beaver* in May 1812

Narrative of a journey across the Rocky mountains in 1838 by John K Townsend published in Philadelphia in 1839 spells the word Wallamut Townsen was an ornithologist who accompanied Nuttall the naturalist, to this coast in 1834

John Dunn late of the Hudson's Bay Co eight years a resident of the country published a history of Oregon in London in the year 1841 He spells it Wallamette

P J De Smet S J (the celebrated Father De Smet) published at Philadelphia in 1841 a narrative of a years residence among ten Indian tribes He spells it Wallamette

In 1844 Ephraim W Tucker published at Buffalo A History of Oregon He spells it Wallumet

In 1844 D Lee and J H Frost published Ten years in Oregon They spell it Wallamet

I have also received from Senator Kelly a complete copy of the Congressional Report No 31 on the Oregon question—an imperfect copy of which I noted in my letter of Nov 30 1874 From this I am now enabled to state positively that the report was made by Mr Pendleton of Ohio from the committee on military affairs on January 4 1847 Throughout this document the word is spelled Wallamet

In the library of Hubert H Bancroft of San Francisco there are 162 volumes of the Nouvelles Annales des Voyages Vol 12 of these was edited by J B Eyries and Malte Brun and published in Paris, by Gide fils in 1821 It contains the journal of a voyage from the mouth of the Columbia river to St Louis in 1812, by R Stuart, one of the partners of the Astor Fur Co who came to Oregon in the *Tonquin* in March 1811 The journal was written in English and appears to have been furnished in manuscript to the French editors by Mr Gallatin, the American Minister to France and by them translated into French Throughout the work, the word is spelled *Ouallamat*—the French mode of spelling Wallamat for lack of a w in their alphabet The following extract from the work has been made for me by Mr A Goldschmidt, Mr Bancroft's Secretary

"L embouchure de la premiere branche de la belle et grande riviere nommee Ouallamat *par les Indiens, Multnomah* par Lewis & Clark, et *Mackay* river par M D Mackenzie (Called Ouallamat *by the* Indians *Multnomah* by Lewis and Clark, and *Mackay* river by Mr D Mackenzie)

These authorities particularly the first and last, are of much earlier date than any known use of the spelling Willamette and appear to settle the question in favor of the orthography—WALLAMET Yours truly,

MATTHEW P DEADY

January 23 1875

SENATORIAL ELECTIONS

MICHIGAN

LANSING Jan 21—The legislature in joint session to day, elected Isaac P Christiancy U S senator the vote standing Christiancy 67 Chandler, 68 Bagley 1

DELAWARE.

DOVER Jan 20—Thos F Bayard has been elected U S senator,

NEW YORK

ALBANY Jan 20—The legislature joint convention elected Francis Kernan U S senator

MISSOURI

ST LOUIS, Jan 20—Both Houses voted yesterday electing Francis M Cockrill, the vote standing Senate—Cockrill 32 Parker (Rep) 6 House—Cockrill 93 Parker 22 Schurz 5

A Washington dispatch of the 21st instant says Representative Nesmith of Oregon has for some time been negotiating with the Northern Pacific Railroad Company in regard to lands in conflict with settlers in La Grande district Oregon and the company now consents to relinquish the claims and under the law of last year to select other lands in lieu of those surrendered This will save all litigation and secure to settlers and bona fide possession of the lands

THE ATLANTIC AND PACIFIC TELEGRAPH New York Jan 19—The Atlantic and Pacific telegraph specials in reference to its being blacked out to day from published statements that while its capital is $10 000 000 its gross income last year was only $400 000 while the Western Union with a capital of $24 000 000 shows a gross income of $9 500 000 also that while the Western Union capital and debt at 42 per cent represents only $190 per mile of wire the Atlantic and Pacific at 28 per cent represents $350 per mile

Referring to the renewed efforts to get Postmaster Rickey of Salem removed the *Record* mildly remarks

If any of these bunsens want to gamble on their chances, or on their calculations we stand ready to wager the largest amount known in postal currency that they can't come within a quarter of a mile of making as good and efficient a postmaster as T B Rickey is—but we shan't lay a straw in their way for all that

MARRIED

In Marion county Jan 7 Henry Thomas and Miss Mary E Jenkins,

In Marion county Jan 31 Alonzo Moses and Miss Lucy Chambers

DIED

In Pendleton Jan 10 George Washington son of J M and Mary F Bentley,

In Pendleton Jan 22 Miss Stephena M daughter of M H Abbott Esq

NEW TO-DAY.

WOOL SLANKETS—FOR SALE AT 107 Third street, by JOHN WILSON

Bishop Scott Grammar School,

REV CHAS BURTON HEAD MASTER

With competent Assistants

Thorough instruction in all the English branches in the Classics, Mathematics, Natural Science Modern languages, etc.

Catalogues with terms, and all necessary information sent to any address.

The next term begins on MONDAY Feb 1 1875

TO DRUGGISTS!

FOR SALE!—THE ELEGANT RETAIL

DRUG STORE,

situated on the corner of First and Ash streets, adjoining Ankeny's Market This Store is fitted in one of

THE FINEST ARCTIC SODA FOUNTAINS,

An Apparatus a la

PRESCRIPTION FILE

The Highest Numbered of any in the city

The Interior of the Store are of the most Elegant Design and are unsurpassed by any in the city

For Terms and further information apply to

HODGE CALEF & CO

76 Front Street

Counting-House Desks,

LOW STANDING AND DROP LEAF SWIVEL Library and Arm Chairs We have the Agencies for Beard's Folding School Desks Also the Gem Desk Beard's Folding Desk is the best School Desk made in the United States.

OREGON FURNITURE MANUFACTURING COMP'Y, PORTLAND

VARNISHES,

OF ENGLISH AND AMERICAN MANUFACTURE—

A FULL SUPPLY

HODGE, CALEF & CO.,

DEALERS IN

Drugs, Paints, Oils and Glass,

76 Front Street.

L H WAKEFIELD JOHN BARROWS

WAKEFIELD & CO.,

DEALERS IN

CUMBERLAND, LEHIGH,

And all Kinds of

COAL.

ADVANCES MADE ON CONSIGNMENTS OF Produce, and personal attention given to the purchase and shipment of Merchandise and the sale of Oregon Produce

San Francisco Oct 1 1874

WINDOW GLASS,

350 BOXES,

AT COST OF IMPORTATION

FROM ENGLAND,

Sizes from 8x10 to 28x40.

15 LOTS TO SELECT.

FOR SALE BY

GEO. L. STORY,

PORTLAND.

Orders can be left with J H CRAWFORD at KILBOURN'S AUCTION HOUSE

VALENTINES!

AN

Immense Stock!

Will be sold AT

J. K. GILL & CO.'S,

75 First Street.

VALENTINES!

NOTICE.

WE HAVE THIS DAY SOLD OUR ENTIRE stock of Pictures Frames and Mouldings to Messrs BECHTEL SCOTT & MORSE of this city who will continue the business at the same place No 75 First street

Thanking the public for the liberal patronage bestowed upon us in the past we beg ask a continuance of the same for our successors in the future We shall hereafter devote ourselves exclusively to the MUSICAL INSTRUMENT business

G A STARK & CO

Portland, Jan 25 1875

BUCHTEL, STOLTE & MORSE,

(Late G A Stark & Co.)

75 First St

Pictures, Frames & Mouldings

OF EVERY DESCRIPTION.

ORDERS FROM CITY FILLED

OSCAR KILBOURN,

AUCTION AND COMMISSION MERCHANT,

Corner First and Pine Streets,

WILL PURCHASE AND SELL REAL ESTATE, Merchandise Furniture Etc

Regular Sale Days, Tuesdays and Fridays

A general assortment of Merchandise at private sale

OSCAR KILBOURN, Auctioneer.

Don't Overlook This!

FOR $7,000; ORIGINAL COST, $11,300.

Title Perfect Terms Easy

MY ELEGANT RESIDENCE ON THE NORTH east corner Taylor and Twelfth Street Lots 5 and 6 Block 168 is for sale

J M G KAITCH

ST. HELEN'S HALL.

THE FALL TERM OF THIS SCHOOL WILL begin on

MONDAY, FEB. 1st.

REMOVED.

DR. J. R. CARDWELL,

Dentist,

Has removed to Room No 4 Dekum Building cor First and Washington streets

DOG LOST.

SMALL BLACK AND TAN TERRIER REWARD Apply to

MILLER & ACKLEY

Livery Stables corner 1 and Stark

PAPER BAGS

ALL SIZES—A SPECIALTY

AT THE AGENCY OF

CLACKAMAS MILLS,

72 Front street

NEW TO-DAY.

FOR SALE—A FIRST CLASS FAMILY HORSE Apply at 107 Third street

AUCTION AND COMMISSION.

A. B. RICHARDSON,
AUCTIONEER
COR. OF FRONT AND OAK STS.

Auction Sales
OF REAL ESTATE, GROCERIES GENERAL MERCHANDISE AND HORSES.

Days---Wednesday and Saturday.

At Private Sale,
Lots of GROCERIES and LIQUORS
Cash advances made on Consignments.
To parties declining Housekeeping, I will purchase Second-Hand Furniture.
A. B. RICHARDSON, Auctioneer.

Regular and Peremptory Sale
OF
Furniture, Groceries, General Merchandise, Etc.,
SATURDAY, JANUARY 30, 1875,
At 10 o'clock A. M.,
1 Large French Plate MIRROR, 9 feet, 1 " " " 6 feet,
2 9 " " "
ALSO,
BEDROOM, DINING ROOM AND KITCHEN FURNITURE,
ALSO,
DRY GOODS AND CLOTHING,
ALSO,
2651 bars SOAP,
30 " Japan TEA,
CIGARS---"La Matilda,"
20 bxs F. " SOAP,
72 bxs F. " SOAP,
25 CT " SOAP,
ALSO,
CROCKERY AND GLASSWARE
A. B. RICHARDSON, Auctioneer.

INSURANCE.

Firemen's Fund Insurance Co.
OF CALIFORNIA.
FIRE AND MARINE.
Assets United - $627,001 00.
PETER BRANCH
Agent for Oregon.
ARD HALL, Manager.

THE STATE Investment & Insurance COMPANY.
OF SAN FRANCISCO.
FIRE AND MARINE.
Incorporated in 1871.
Cash Assets, - $375,000.
A. J. BRYANT,
Vice P.
with any be
ARD HALL, Manager.

UNION
Fire Insurance Company
OF SAN FRANCISCO.
Cash Capital Gold Coin $750,000
Cash Assets, Gold Coin - $1,500,000
Agency for Oregon,
Portland.
Losses Promptly Paid.

WE WANT A GOOD PAIR OF FINE
HANDY.

FAIRBANKS'
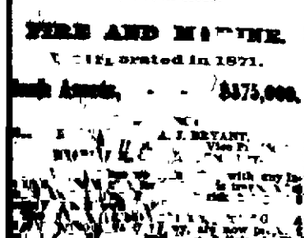
STANDARD
(Or Fairbanks' Scale.)
PLATFORM SCALES!
(Of Wrought Iron.)
500 to 5,000 Pounds.
WAREHOUSE SCALES
(Set in Stone.)
5,000 to 20,000 Pounds.
WAGON SCALES
(ALL SIZES.)
2,000 to 40,000 Pounds.
PLATFORM SCALES,
COUNTER SCALES,
PATENT LEVER CAPACITY AND BEAMS,
ARE OF THE STANDARD WEIGHT.
FAIRBANKS' PATENT.
Manufactured by all Hardware Merchants.
BEWARE OF IMITATION!
FAIRBANKS, MORSE & CO.
WARRANTED
PURE WHITE LEAD,
NEW YORK.
Extra Brands White Lead Packed
IN
Kegs of 25 pounds each
Kegs of 200 lbs and 100 lbs;
Kegs of 50 lbs and 25 lbs.
ADULTERATED.
For Sale to the Trade in Lots to Suit by
A. HAYWARD, Sole Agent,
224 CALIFORNIA STREET.

The Daily Oregonian

PORTLAND, OREGON: SATURDAY MORNING, JANUARY 30, 1875.

ARREST.—Allusion was made in yesterday's issue to the case of one H. [illegible] ley, charged in the not very [illegible] with distributing circulars through the city, containing an infamous proposal was made [illegible] the exact character of which is too [illegible] to admit of explanation. Some [illegible] complaints were made to Chief Lappenthal, several parties to whom these circulars were addressed, and that officer began to trace the matter, resulting in the arrest, last evening, of the guilty party. The real name of the person engaged in this infamous business is Parker. He came to this city about [illegible] ago, from Baker county, where he had resided for more than 12 years past. [illegible] A. Parker frankly admitted that he had issued the offensive circulars to [illegible] and had distributed them himself, last night. He said that he was not aware he was violated any law; but thought he was [illegible] a service to humanity in the distributing of [illegible]. When told that he had laid himself liable to the law he seemed to feel very badly, and stated that he was innocent of any intention to commit a wrong. He was [illegible] in jail, and being unable to furnish bail, passed the night there. A very prominent gentleman who has known Parker for a number of years, says that he has ever conducted himself in an honorable, straightforward manner, and is firmly of the opinion that the man must have been partially insane when engaging in such business. Parker is [illegible] about 35 years, is married and has several children. His wife is in the city now. A complaint has been filed, charging Parker with printing and distributing obscene literature, and an examination of the case will take place in police court this morning.

PORTLAND ACADEMY AND FEMALE SEMINARY.—INTERESTING PUBLIC EXERCISES.—The semi-annual examination of the classes in this institution closed yesterday with their usually interesting public exercises, consisting of readings, declamations, recitations and colloquies, interspersed with music and singing by the school. One of the most pleasing features of the session was the reading by the primary class. Having been taught to read by the word method, their teacher had so much confidence in their ability to read anything submitted to their earnest sight, that she placed in their hands books that they had never seen before, and they read at first sight readily and fluently any piece pointed out to them.

The closing scene was a personification of Faith, Love, Joy, Peace, Longsuffering, Gentleness, Meekness, Goodness, Greatness [illegible], by several young ladies.

Study is [illegible] always succeed as well when these graces in practical life as [illegible] on the stage, they will be shining examples of Christian purity. They closed this [illegible] with an appropriate song, the audience joining in the chorus.

[illegible] were invited to address the school. Rev. J. D. Pyton and Dr. Dillon responded appropriately and happily.

The pupils were examined in spelling, reading, geography, English grammar, [illegible] mental philosophy. While all [illegible] well, most of them acquitted themselves with honor.

UNION SERVICES.—The concluding [illegible] of the Union meetings were held in the Methodist church last night, led by Rev. D. [illegible], who spoke on the subject of his recent visit to the Ten Virgins. The [illegible] that five who had found the [illegible] rings, arise and give testimony. [illegible] responded, after which, reference was made by the leader to the Parable, [illegible] which a beautiful song was rendered, [illegible] Late," was sung by [illegible] by Mrs. Holbrook and [illegible]. It was sung with good effect. [illegible] by Rev. Mr. Bentley, [illegible] ing prayer for a husband out [illegible] a few words were made by Mr. [illegible] all impressive style. [illegible] were called upon to chronicle the [illegible] of things, the results of [illegible] cannot [illegible] be fully estimated, but [illegible] doubtless much to bind the [illegible] in a closer bond of union.

[illegible] to be held in connection with the Sunday schools, in the Presbyterian church, commencing at 1 o'clock. Bring your lunch. The daily noon prayer meeting at the Y. M. C. A. rooms.

[illegible] SCHOOL.—The Bishop Scott [illegible] school, with a competent corps of [illegible], now offers to young men superior [illegible] advantages. The next term will [illegible] Monday, February 1st, 1875. We [illegible] the fourth annual [illegible] of this institution for last year. The [illegible] has been open since the first of last [illegible] under the care and instruction of [illegible] officers: Rev. Geo. Burton, A. M., [illegible] Master; Wm. M. Barker, A. B., Junior [illegible] Rev. A. Wilson, A. M., Master; [illegible], Master. The progress and discipline [illegible] school during the past year we understand has been quite satisfactory to the [illegible] and patrons. Considering the present hard times, the Institution is enjoying a [illegible] of prosperity, with every prospect [illegible] increase of numbers. The present [illegible] school boasts of an excellent library, [illegible] with choice reading matter, extensive apparatus for chemical and physical [illegible], and also a large and well furnished [illegible]museum.

A NARROW ESCAPE.—For the past few days a number of boys have been coasting down a hill on the north side of the Catholic school building, on Fourth street. The shade afforded by the tall stone wall which surrounds the school-yard has prevented the snow from melting on the sidewalk. A youth, aged 10, [illegible] while coasting a few days ago. He drew his sled to the crest of the hill, and seating himself started down the hill at a rapid rate. Fourth [illegible] had nearly [illegible] when he heard the sound of approaching railway train. Knowing the peril of his situation, the lad's presence of mind did not forsake him, so, with great skill he quickly turned the course of his sled, and sailing out into the street. Just as he [illegible] went thundering past. The cars were within a few feet of him.

NEARLY FRIGHTENED.—Two young ladies were coming down Fourth street last evening, on their way to church. The elder turned her head and observed a man making vigorous efforts to overtake them. They quickened their pace and his followed suit. Finally he succeeded so near to them that they became alarmed and shouted for help, at the same time [illegible] their pedal extremities in endeavor to flee from their supposed pursuer. When the gentleman perceived the ladies were frightened, he came up and informed them that he had no intention whatever, of pursuing them, but was going down town. The ladies were greatly surprised, but evinced no desire for his acquaintance, and so quickly bade him adieu.

LOCO RUN.—One of the longest runaways [illegible] we have any knowledge for some time occurred on Thursday evening out in the [illegible] east of the city. A man and his family drove over with a two-horse team to a [illegible] house near Mount Tabor, to spend the evening. The men hitched the team to a post in front of the house, and went in. [illegible] the horses became frightened and broke loose, and started off on a run. All efforts to haul the animals were unsuccessful, and they actually ran *thirteen miles* before coming to a halt. The horses started near Lusher and did not stop until the Sandy was reached. The wagon and harness were [illegible] to pieces and scattered along the entire route the team ran.

THE FOR-CORN FESTIVAL.—Quite a large [illegible] of persons were present at the Unitarian Chapel last evening. The entertainment, consisting of musical and literary exercises, [illegible] Amid these exercises the feature of the evening, the distribution of popcorn by many young ladies formed an interesting and novel scene. The affair was a complete success.

CHILDREN'S MEETING.—This afternoon at 1 o'clock [illegible] will be a union meeting of all the Sunday school pupils of the city, at the Methodist church. Very interesting [illegible] will be held, and a cordial invitation is extended to all.

ESCAPED.—By dispatch we learn that Jas. [illegible], the [illegible] prisoner, [illegible] from Linn [illegible] building, made his escape on Thursday evening, [illegible] November [illegible] Brown, it will be remembered, was arrested on a charge of burglarizing a house in East Portland, and made his escape from the city jail by filing off an iron bar at one of the windows. He made his escape into Linn county, but was [illegible] for house-breaking. A reward of $200 is offered for the arrest of Brown. Elsewhere we publish a description of the prisoner's personal appearance.

NEW STEAMERS—MACHINERY.—About the middle of March, the O. S. S. Co. contemplate the commencing of two new boats of light draft, designed for the upper Wallamet trade. The dimensions of the boats have not yet been determined, but they are to be constructed expressly for freight and will have no cabin. The machinery which has recently been removed from the abandoned steamer *Albany*, and brought down to Oregon City, will be used in one of the new steamers. The machinery of the *Alert* will be used on the other boat.

BADLY SPRAINED.—Joseph Bergman, the well-known butcher, met with a very painful accident yesterday while riding down Fourth street. As he was riding along in a careless manner, the animal took fright and began to "buck." Mr Bergman was thrown violently to the ground and had his right ankle severely sprained. He was removed to his house and the proper medical attendance provided. The accident will confine him to the house for some time.

STILL CLOSED.—At the latest accounts the slough was still closed with ice, and boats are unable to reach the Columbia. Below the mouth of the Wallamet the ice has not "budged" an inch, and until the Columbia is free the slough will doubtless be closed to navigation. We understand that all the ice from the Upper Wallamet has gorged in the slough, and it is so [illegible] that a man rode across yesterday morning some distance below the mouth.

WEATHER REPORT.—From the records of the U S Signal Station of Observation, Portland, Oregon, January 29, 1875.

	7 A M	2 P M.	9 P.
Thermometer	26°	36°	30
Wind, direction	N E.	N.	Calm.
Wind, velocity	7	3	0
Weather	Clear.	Clear	Fair.

Minimum temperature ..... 25°

FROM KALAMA.—By dispatch from Kalama, last evening, we learn that the weather at that point was very warm, the thermometer standing 50°. The ice in the river remained unmoved at that place. A man had just arrived at Kalama from Carroll's Point, who brought intelligence to the effect that the river from there down to Astoria was entirely free from ice.

ARM HURT.—Pap Papé had his arm hurt a short time ago, occasioned by falling on the ice. He was gayly skating over the glassy surface when he suddenly slipped and fell prone on the ice. He arose from his sprawling position with commendable alacrity and started for the shore *instanter*. The wound is not so serious as was first supposed.

DELEGATES.—The following were chosen delegates from Portland Lodge No. 201, I. O. G. T., to the State Temperance Alliance, which convenes at Salem on the 17th prox.: Mrs. J. B. Roberts, C. H. Newell E. Turner; alternates: J. B. Roberts, Mrs. M. E. Sutherland and Henry Brown.

FUNERAL OBSEQUIES.—The funeral of the late Dr. Isaac A. Davenport will be conducted at Trinity church in this city, to-morrow (Sunday), at 12.30 P. M., Jan. 31st, 1875. Friends are invited to attend.

LOCAL BREVITIES.

The 14th of February approacheth.

"Rosedale" for matinee this afternoon.

Special meeting of the Common Council.

Work on the O. S. N. Co.'s wharf has been resumed.

Now is the time to lay by your money to purchase valentines with.

The late freeze-up has rendered everything in the line of vegetables exceedingly scarce.

Yesterday the steamer *Emma Hayward* came up from the slough, towing up a large barge.

A "waggon for sale," is painted on a board and tacked on the rear end of an express wagon down street.

The Chinese of the mission school are making [illegible] progress in vocal music, and sing quite creditably.

The Philomathean society meets on Monday evenings at Nonpareil hall. Steps have been taken to incorporate the society.

A man named Harvey, for drunkenness, was fined $5 in the police court yesterday morning. He did not liquidate.

We observed an urchin yesterday not more than nine years of age, who was walking about the streets with an old clay pipe in his mouth, smoking as large as a lord.

A few days since, the teachers of the Chinese school presented a purse of money to Miss Albertine Mitchell, an assistant teacher who spends five hours daily in this labor of love.

Owing to the non arrival of the *Oriflamme* at this port last week, a lot of printing material, which was ordered by the publisher of the *Oregon Amateur*, could not be procured; consequently, the paper will not be issued until the 14th of next month.

AMUSEMENTS.

The benefit given Mr. Wood last evening at Museum Hall, was a very gratifying success. "Ten Nights in a Bar-room" was rendered in a manner quite creditable to all concerned. This evening it will be produced for the last time.

"Rosedale" was presented last evening for the benefit of Mr. and Mrs. Robert Fulford, and the beneficiaries must have felt highly gratified at the large attendance of their friends to witness the beautiful play and show the manner in which the artists are held. Those having the management of the affair in hand made a bold stroke in presenting a play that requires the services of finished actors to ensure its success. As amateurs, the gentlemen and ladies in the cast did very well indeed. The stage fright wore off as the play progressed, and towards the end, those who were somewhat tardy in delivering their lines and awkward in their stage presence, became more at home. The setting of the stage was good, being worked by those who had an understanding of its details. We will not particularize. The play will be presented this evening when a marked improvement may be anticipated of each person taking part in the performance.

UP THE COLUMBIA.

The following is the state of the weather east of the mountains at 6 30 last evening

Walla Walla—Thermometer, 20°.
Wallula—Weather cloudy; ther. 16°.
Umatilla—Cloudy; ther. 20°.
Dalles—Cloudy; ther. 17°.
Cascades—Clear; ther. 27°.

THE COURTS.

U S DISTRICT COURT—DEADY, J.

FRIDAY, Jan 29, 1875

In re C. B. Comstock, motion to strike objections to discharge of Comstock from files; motion to amend objections submitted.

Adjourned to Tuesday next.

REAL ESTATE TRANSACTIONS.

Wm F Bodley and wife to Watson T. Bodley, a piece of land containing 16½ acres, situated in section 7, T. 1 S., R. 2 E.—$1,162 50.

Watson T. Bodley and wife to Wm T Bodley, same property—$1,162 50.

Geo V James and wife to Thomas Wells lots 6 o. 7 and 8, block 174, Couch's Addition—$1,700

PERSONAL.

Rev. Clark Smith, who was teacher for several years at the Vancouver Seminary, is now principal of the Beaver Seminary, at Beaver City, Utah

Family matinee at the Museum to-day at 2 P. M. The play will furnish a fine lesson for the boys and do much good.

Eight per cent. interest is allowed on time deposits by DeLASHMUTT & OATMAN, jan23d6t Retail Bankers.

SPECIAL CHURCH NOTICES.

There will be preaching at the First Presbyterian church [illegible], morning and evening, at the usual hours.

Service at Zion church, Third street, between Brand C, at 11 A. M., and at 7 30 P. M. Subbath school at 1 o'clock. Pastor, H. B. Smith.

Methodist Episcopal church, Rev. R Bentley, pastor. Services at 11 A. M. and 7 30 P. M. Young people's meeting at 6 30 P. M. Sunday school at 1:45 P. M. Subject of evening discourse, "Nothing but leaves."

The regular Sunday school concert of the First Congregational church will be held at 7.30 P. M. Recitations, songs, and addresses will enforce and illustrate the "Love of God." Services at 11 A. M., will be conducted by the pastor.

The pastor of the First Baptist church will preach to-morrow at 11 A M, on "What can the girls do?" designed specially for the girls and young ladies of the Sunday school. Evening subject, "A new heart and a new life." The ordinance of baptism will be administered at the close of the evening service. Sunday school at 12 30 P M. Chinese Sunday school, 5 P. M. Prayer meeting at 6 30 P M in the vestry.

The subject of the evening discourses at the Unitarian church for several successive Sundays will be a portion of the Ten Commandments, with illustrations from society and character. To-morrow evening the IXth will be considered—"Thou shalt not bear false witness against thy neighbor." The command is old, but the world is new and complex, and there are questions of casuistry hard to answer in the matter of truth or its opposite. The lecture will be upon some of these questions of conscience and life. The public are cordially invited.

HOTEL ARRIVALS.

CLARENDON HOTEL.—J Cohn Cornelius; I Spencer, M G Midas Olympia, M J Parkes, McMinnville; G H Masters, C Roberts, Albany; F Maberry, Salem; J H Bellinger, Eugene, W E Hodsell, Salem.

OCCIDENTAL.—Allen Parker, Albany, S P Connor, San Francisco, H McKinstry, Neb H C Owen, Eugene; J L Crouse, Gervais; Miss Cochran, Forest Grove, John Morgan, Roseburg, B O Sexdrance, St Johns, J J Welch, White House, F B McNome, Forest Grove

COSMOPOLITAN.—S H Friendly, Eugene, Dr S Parker, S Galbraith, Oregon City, A H Brown, Baker City, C M Aurora, John Fay, Seattle, J Fisher, New York, Thos Collins, Astoria; F Manciet, San Francisco; F G Evans, Geo G Smith, Oregon City.

JUDGING BY APPEARANCES

A HARVARD GRADUATE'S EVENING IN THE OLD CITY TAVERN IN BOSTON.

[From Mr Bartlett's Paper.]

When Maine was a district of Massachusetts Ezekiel Whitman was chosen to represent the district in the Massachusetts Legislature, was an eccentric man, and one of the best lawyers of his time. He owned a farm, and did much work on his land, and when the time came for him to set out for Boston his best suit of clothes was a suit of homespun. His wife objected to his going in that garb, but he did not care, "I will get a nice fashionable suit made as soon as I reach Boston," he said.

Reaching his destination, Whitman found rest at Doolittle City Tavern. Let it be understood that he was a graduate of Harvard, and at this tavern he was at home. As he entered the parlor of the house he found several ladies and gentlemen assembled, and he heard a remark from one of them, "Ah, here comes a countryman of the real homespun genius. Let's fun." Whitman stared at the company, and then replied:

"Say, my friend, you are from the country," replied one of the gentleman.

"Ya-as," answered Ezekiel, with a ludicrous twist of the face.

The ladies tittered.

"And what do you think of our city?"

"It's a pooty thickly settled place, anyhow. It's got a sweepin sight of hous'n in it."

"And a good many people, too."

"Ya-as, I should guess so."

"Many people where you come from?"

"Wall, some."

"Plenty of ladies, I suppose?"

"Ya-as, a fair sprinklin'."

"And I don't doubt that you are quite a beau among them."

"Ya-as, I beau 'em home—tew meetin' and singin' skewl."

"Perhaps the gentleman from the country will take a glass of wine?"

"Thankee. Don't keer if I do."

The wine was brought.

"You must drink a toast."

"Oh, git out. I eat toast—never heard o' sich a thing as drinkin' it. But I kin give ye a sentiment."

The ladies clapped their hands; but what was their surprise when the stranger, rising, spoke calmly and clearly as follows

"Ladies and gentlemen, permit me to wish you health and happiness, with every blessing earth can afford; and may you grow better and wiser with advancing years, bearing ever in mind that outward appearances are often deceitful. You mistook me, from my dress, for a country bobby, while I, from the same superficial cause, thought you were ladies and gentlemen. The mistake has been mutual."

He had just spoken when Caleb Strong, the Governor of the State, entered and inquired for Mr Whitman.

"Ah, here I am, Governor. Glad to see you." Then, turning to the dumbfounded company:

"I wish you a very good evening."

AN OLD HOUSE.—The residence of Meshech Weare the first President of New Hampshire, from 1776 to 1784, is in a state of good repair, and owned by a Mrs. Dow. The hall and chamber of state remain in the original wood, colored by age. Two sides of the President's chamber are covered with heavy wall-paper, hung on the wood by nails, as was the ancient custom. Some of this is in good condition, and of unimpaired color. The ceiling is plastered with a substance made from pulverized clam-shells. A few ancient articles of furniture, and a table made by the President's father, all show an excellent state of preservation. The work of the cabinet-maker of the seventeenth century seems more enduring than that of our own day. The Chief Magistrates of New Hampshire were styled President until the adoption of the Constitution in 1792.

THE PRESIDENT'S MESSAGE AND COAST FORTIFICATIONS.—Chicago, Jan. 21.—A Washington special says: There is quite an effort to magnify the President's message transmitting the recommendation of the ordnance office for arming the coast fortifications into a warlike document. There seems to be no foundation whatever for this. It is quite apparent that a Cuban ring of some strength is operating both here and in New York, and for this reason all reports from here, at present, not strictly official, should be received with much suspicion.

A first musician—one who plays too forte.

If you would keep warm buy yourself a big Overcoat Gloves, and last but not least, good Underclothing, all of which KOHN, opposite the National Bank, keeps in large quantities. You can be suited without a doubt. In addition to the above he has a full assortment of those Suits Furnishing Goods. The prices are down—like the thermometer is just now. Don't wait until the winter is over and be in misery, but buy now while the prices are down.

Irritated Lungs obtain relief from JAYNE'S EXPECTORANT.

DOCT AYER'S LABORATORY, that has done such wonders for the sick, now issues a potent restorer for the beauty of mankind—for the coolness which advancing age is so prone to diminish and destroy. His VIGOR mounts luxuriant locks on the bald and gray pates among us, and thus lays us under obligations to him, for the good looks as well as health of this community.

[illegible] Lodge No. 15, I. O. O. F.—Meets every Friday evening at 8 o'clock, in Odd Fellows Temple, corner First and Alder streets. Members of the Order are invited to attend. By order of N. G.

[illegible] Lodge No. 2, I. O. O. F.—Meets every Wednesday evening at 7 o'clock, in Odd Fellows Temple, corner of First and Alder streets. Members of the Order are invited to attend. By order of N. G.

Harmony Encampment No. 4, C. of R. C.—Meets Tuesday Evenings at Good Templars' Hall, corner Third and Alder streets, at 7½ o'clock.

Knights of Pythias.—Mystic Lodge No 2 holds regular Conventions on Thursday Evening of each week at 7½ o'clock, at the Castle Hall, N. W. cor. First and Taylor streets. Sojourning Knights are cordially invited to attend. By order of the Lodge. WARD S. STEVENS (P. C.) K. of R. & S.

MILLSBORO ITEMS.

Our correspondent at Hillsboro, under date of January 28th, sends the following

A terrible fracas occurred in Forest Grove a few days since, but whether the Governor has called on Sheridan for troops or not, I have no information, but suppose he has.

The sermon of Mr. Miller, of the M. E Church in this place, is criticised somewhat, and has called out comment in the county organ. The reverend gentleman will live and move notwithstanding.

The people breathe freer since they learned that Gerrand is under age, as he will likely not be turned out to vote for two or three years at the shortest, which is considered a special mercy to the prisoner.

The concert at this place last Tuesday evening, to raise funds to purchase an organ, was a success, and enough money has been raised to pay for it, except the sum of $35. When that amount is raised the people will own a first-class organ to assist in their devotional exercises. We have heard but few objections to the organ, except a few who can't whistle "Dan Tucker" correctly.

The cold weather seems to hang on in these parts like grim death, and I don't know that any one cares how long it stays so, since the most damage that can be done is over with. The truth I suppose is that three-fourths of the grain is frozen out. Careful examinations confirm this almost to a certainty, and woeful are the countenances of our people, for this is considered the straw that breaks the camel's back. However, we have enough to live on for a year or two, left in the country; so you see we can stand it when we have to. Business is very lively in this place, the freeze enabling the people to get out and do the outdoor work that is usually crowded in the spring. So that when plowing time does come, the farmers can attend to that without being hampered.

The winter is fairly upon us. We must keep warm no matter what the cost. Don't go about like a frozen man, but straighten up and boldly enter the establishment of BECK & WALDMAN, and ask them to show you those heavy winter goods. They'll do it, and what's more, will not astonish you with big prices because of the cold weather. On the contrary, they propose to make their patrons happy by clothing them well, and at the same time charging a low price to suit the present time. Don't wait until it is too late, but go now!

GEO. H. CHANCE, Dentist.
Office—First Street,
(Nearly over Express Office,)
PORTLAND

Healthful Stimulation.
Diffusable stimulants, provided they be absolutely pure, are among the most useful medicinal agents employed by physicians. When the tone of the system is lowered by the depressing influences of disease, or there is an inherent want of vigor in the constitution they serve to counteract weakening tendencies, and cheer the mind of the desponding invalid but when, as in the case of Hostetter's Bitters, they possess tonic and alterative properties, their effects are rendered permanent and they accomplish a really beneficial result. The Bitters not only relieve nervous debility and mental depression by their healthfully stimulative action, but infuse abiding vigor into the depleted system, and rectify those internal disturbances which are the real causes of weakness. The purity and the wholesomeness of the alcholic basis of the Bitters greatly increases the efficacy of their curative properties, a fact which the completeness of their curative effects sufficiently demonstrates.

BE YOUR OWN DOCTOR.
Save yourself many dollars in money and many pangs of pain by keeping PRATT'S ABOLITION OIL constantly on hand and using it for all lameness and pain. The great popularity of ABOLITION OIL is owing to the fact that we spare neither labor nor expense in preparing it. We always have and always shall keep it up to its original standard of unparalleled excellence. ABOLITION OIL cures rheumatism, gout, sprains, stiff and swollen joints, bruises, neuralgia, lame back, pleurisy, sciatica, sore throat, cramps colic, cholera morbus, diarrhœa, nervous head-ache, tooth-ache, ear-ache and all aches and pains internal and external. Sold by all druggists.

PURIFY YOUR BLOOD.
Strengthen and regulate your system! Renew your age. You can do it by using the Regulator and Purifier, PRATT'S NEW LIFE. Stir up your torpid liver; stimulate your kidneys, regulate your bowels; cure and prevent fever and ague, piles, dyspepsia, jaundice, dropsy, heart disease and all bilious complaints with the only vegetable remedy, PRATT'S NEW LIFE. For sale by all druggists.
A. McBoyle & Co., Druggists, 301 Washington street, San Francisco, manufacturers and sole proprietors.

Arrival and Departure of Mails at the Portland Post Office.
Eastern and California through mail arrives daily at 4 10 p. m. Closes at 6 45 a. m.
Way mail going south on the East Side R. R for Oregon and Northern California arrives daily at 4 10 p. m. Closes at 6 45 a. m.
West Side R. R for Hillsboro and Forest Grove, arrives daily at 6 p. m. Closes at 6 45 a. m.
The Dalles and Eastern Oregon, Washington Territory and Idaho, arrives daily (Sunday excepted) between 4 and 8 p m. Closes at 9 p m.
Eastern Oregon Olympia, St. Helens, Oswego, Salem, Astoria, arrives daily (Sunday excepted) at about 6 p m. Closes at 5 a. m.
Sauvies Island, Mount Coffin, Skamokawaway, Cathlamet, Eagle Cliff, Oak Point, leaves Monday, Wednesday and Friday; arrives Tuesday, Thursday and Saturday between 3 and 6 p. m. Closes at 5.30 a. m.
Scappoose, Westport, Columbia City, Willamette Slough, leaves Tuesday, Thursday and Saturday; arrives Monday, Wednesday and Friday at about 6 p. m. Closes at 5.30 a. m.
Knappa, leaves Thursday, arrives Friday about 6 p m. Closes at 5 30 a. m.
Lafayette, via Dundalin, Middleton and Newburg, closes Friday at 6 a. m.; arrives Saturday 7 p. m.
Salem, via Damascus, Eagle Creek, Cottingsville, Scotts Creek and Silverton leaves Friday at 6 a. m. Salem arrives Saturday at 6 p m. Closes 2 p. m.
Scholl's Ferry, leaves Saturday; arrives Monday at 10 a. m. Closes at 10 a. m.
White Salmon, W. T., leaves Saturday; arrives Monday at 4 p m
Sitka, Alaska, once a month.
San Francisco, Cal. by steamer, tri monthly
Hood River and Shell Rock (Oregon) leave Saturday at 5 A. M.; arrive Monday evening.
Coos Bay mails arrive Tuesday and Friday, and going connect at Roseburg Monday and Thursday

TO LET.
FOR RENT.
A SUIT OF ROOMS, FURNISHED OR UNfurnished, and one single room, furnished, in a private family, and Board, within five minutes' walk of Front street. Inquire at THIS OFFICE.

BUSINESS CARDS.
REMOVED.
C. H. MYERS,
PLUMBER, GAS AND STEAM FITTER,
HAS REMOVED TO
Corner Front and Taylor Streets.
The patronage of the public is respectfully solicited.

A. L. FRANCIS,
Professor of Music.
AFTER EIGHT YEARS EXPERIENCE IN Teaching Music, offers his services to the citizens of Portland
Will receive Pupils on the Guitar, Piano and Violin.
Orders may be left at Gray's Music Store. Residence at Mrs Taylor's, cor of Third and Main

E. M. BURTON,
ARCHITECT,
Over H. Boyd's Insurance Office, on First,
Bet. Washington and Stark Streets,
PORTLAND.

H. W. BILG,
Locksmith, Safe-Maker & Bell-Hanger,
Washington Street, between First and Front

MY PATRONS AND CUSTOMERS WILL FIND me at the above place ready at a moment's notice to do any kind of work in my line.
Locks and Safes repaired at short notice and in No 1 style. Bells hung in the latest style. Patent models made to order. 4ml 4m

R. DINSMORE, Broker,
72 First Street.
Money loaned on real estate and personal security. Legal Tenders bought and sold. GOLD DUST BOUGHT. Interest allowed on time deposits of coin. Exchange on S. F. d1d3m

LOUIS RAU,
PRACTICAL OPTICIAN,
And Manufacturer of
Mathematical & Telegraph Instruments,
No. 60 FIRST, bet. Oak and Stark,
PORTLAND, OREGON. n30-3m

RAILROADS.

Oregon & California R. R. Co

To Take Effect Monday, Aug. 3d, 1874, at 7 A. M.

DAILY (EXCEPT SUNDAY),
As follows:

PORTLAND AND ROSEBURG

LEAVE.	ARRIVE.
Portland ..... 7.30 A. M.	Roseburg ..... 7.10 P M
Roseburg ..... 8.00 A. M.	Portland ..... 6.15 P. M

ALBANY EXPRESS TRAIN.
DAILY, (EXCEPT SUNDAYS)
As follows:

LEAVE.	ARRIVE.
Portland ..... 5.50 P. M.	Albany ..... 8.35 P. M.
Albany ..... 5.30 A. M.	Portland ..... 10.25 A. M.

FREIGHT TRAINS
DAILY, (EXCEPT SUNDAYS) AS FOLLOWS

LEAVE.	ARRIVE.
Portland ..... 6.15 A. M.	Junction ..... 8.30 P. M
Junction ..... 5.45 A. M.	Portland ..... 5.15 P. M

The Oregon and California Railroad Ferry makes connection with all Regular Trains.
Close connections are made at ROSEBURG with the Stages of the Oregon and California Stage Company.
Tickets for Sale to all the principal points in California and the East, at Company's Office, Cor. F and Front Sts., at Ferry Landing, PORTLAND.
50 lbs. go will be charged on freight [illegible] in Warehouse over 24 Hours.
Freight will not be received for shipment after 4 o'clock P. M.
R. P. ROGERS, J. BRANDT, Jr., Gen'l Supt.
Gen'l Freight and Pass. Agent.

The Oregon Central R. R. Co.,

To take effect Monday, Nov. 23, 1874, at 6 A. M.

Daily Trains will run between
PORTLAND AND ST. JOSEPH
AS FOLLOWS:

LEAVE.	ARRIVE.
Portland ..... 2.00 P. M.	St. Joseph ..... 6.40 P M
St. Joseph ..... 7.00 A. M.	Portland ..... 11.00 A. M.

Connecting at Cornelius with Stages for Forest Grove; at St. Joseph for all points South and West—Lafayette, McMinnville, Amity, Monmouth, Independence, Buena Vista and Grervaille.
Passengers received at Fourth st. Ferry on giving signal to the train, but are prohibited from getting on or off the train at any other point on the route.
Passengers getting on the train at Ticket Station without ticket will be charged twenty-five cents extra.
On and after Sunday, August 16, there will be no trains run on Sundays.
Freight received at the Company's New Warehouse, and will not be received after 4 P. M.
J. BRANDT, Jr.

Northern Pacific Railroad.
PACIFIC DIVISION.
KALAMA TO TACOMA.
DAILY, (SUNDAYS EXCEPTED.)

LEAVE.	ARRIVE.
Kalama ..... 11.00 A. M.	Tacoma ..... 2 P M.
Tacoma ..... 4.30 A. M.	Kalama ..... 1 30 P M

CONNECTING
At Kalama with O. S. N. Co.'s boats for all points on Columbia River.
At Tacoma with stages for Olympia.
At Tacoma with Steamers for all points on Puget Sound daily, and on Wednesdays and Saturdays with Steamers for Victoria and Esquimalt.

SUMMER EXCURSION
From Portland to Victoria and Esquimalt and return via O. S. N. Co., N. P. R. R. and P. S. S. N. Co.
ROUND TRIP, $ 55

To Tourists and Pleasure Seeking CLUBS OF TEN OR MORE, this rate, good for the entire trip, will be sold for the above rates
This rate is to tourists and pleasure parties only, one of the most interesting and romantic trips on the Pacific Coast.
Tickets for sale at the office of the O. S. N. Co., Portland, Or.
J. W. SPRAGUE,
General Superintendent
H. W. FAIRWEATHER,
Gen'l Freight and Ticket Agent.

BOOKS AND STATIONERY.
IMPORTANT NOTICE.
BLANK BOOKS
AND
COUNTING-HOUSE STATIONERY
AT THE
LOWEST SAN FRANCISCO PRICES.
BLANK BOOKS
MANUFACTURED TO ORDER, BY
CHAS. HIRSTEL & CO.,
Booksellers and Counting-house Stationers,
77 FRONT STREET, Portland.

HARDWARE IRON AND STEEL.
JOHN R. FOSTER,
CORNER FRONT AND MARK STS.
Dealer in
Howe's Platform and Counter Scales.
THE BEST IN USE.
Steel and Builders' Hardware.
MECHANICS' TOOLS.
TABLE AND POCKET CUTLERY
Farmers' Goods,
Nails, Rope, Shovels, Anvils, Axes, Etc.
All of which are offered at the Lowest Rates.
Please call and examine before purchasing elsewhere.
Would invite particular attention to buyers of Builders Hardware and House Trimmings, either WHOLESALE OR RETAIL.

E. CORBETT'S
Livery, Hack & Feed Stables,
(FIRE PROOF),
COR. SECOND AND TAYLOR STREETS.
Reasonable Charges for Hire. Particular Attention paid to Breeding Horses.
OBSERVE PRICES.
Riding, $1 50 per hour
Calling, $1 50 first hour, $1 each additional hour.
To boats, 50 cents each passenger
Funerals, $5 per Hack.
To and from Balls and Parties, $2 a couple.
Orders left at STABLE or FISHEL & ROBERTS, promptly attended to at any hour.

H. H. CARPENTER,
Not new Store but New Goods!
N. E. Corner First and Yamhill Streets.
CROCKERY, GLASS & CHINA WARE,
WOOD AND WILLOW WARE,
LAMPS AND LANTERNS,
And a Fine Assortment of
VASES AND FANCY GOODS.
Also, GROCERIES, CIGARS, TOBACCO, &c., &c.
Portland, Nov 28 1874. H. H. CARPENTER.
n28daw1f

DENTAL NOTICE.
DR. W. KOEHLER
TAKES THIS OPPORTUNITY TO INFORM HIS friends and the Public generally, that he has REMOVED his Office to the new and commodious Building of D. MONNASTES,
S.E. MORRISON & YAMHILL STS.,
Two Doors Below the Old Office,
Rooms Nos. 1, 2 and 3. ja9 1m

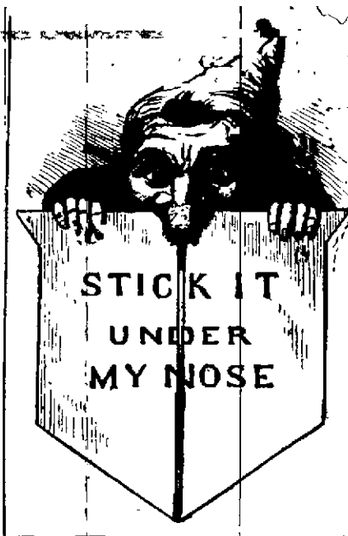

SOMETHING NEW!
Indispensable to Every Office
No Office or Desk Complete without it.
DIRECTIONS FOR USE.
Take it up in a convenient place; slip the edge of the paper under the nose of the figure, in front of the brass rod, then pull it down to the bottom of the rod.
To remove the paper, tear it off at the bottom.
This invention will be found a great convenience for holding papers to which READY REFERENCE is desired.
Retail Price, Twenty-Five Cents.
For Sale Wholesale and Retail, by
J. K. GILL & CO.
Booksellers and Stationers,
75 FIRST STREET,
PORTLAND, OREGON.
S

The Daily Oregonian.

SATURDAY MORNING JANUARY 30 1875

EXCOMPOSED

The willow standing by the lake
Forever strives to reach the sky
With thirsty roots unerring take
Their way to where the waters lie
The bling below which seeks the blue above
Bears trunk and limbs upon its soaring love

May be the willow ouee has sought
That all its growth should be above
And in whose lovely gained a thou ht
Of self- and pride love
And known that what its groping root desires
Is that to which its life on high aspires.

O lake to which the true root gro
O dreadful divine, high over the ert
Yet, but on earth Cursed be
Life climbs screne from good to best
State's and tender firmly stand to t ll
Love Cruises and hits and crosses well
—Old and

GOUGER S SISTER

BY E P WATSON

[From the Christian Weekly]

The sun shone warmly down upon the pavement All New York seemed out to bid the summer welcome Forth from a narrow alley rattled a queer little vehicle with many a shake and squeak A cart of low wooden wheels were surmounted by a soap box over the box rest of pine barrel Upon covered with a bit of faded green carpet The whole was a queer combination The cart was a queer old pillow sat little Elsie Fisle young if her life was counted by days, months and years but old very old if reckoned by pains and griefs

It was a rare treat for her to get beyond the small court where she lived and where the sunshine almost never left by reason of the high wall These hot days so near together that even the bit of sky above was always obscured by her above tier of loaded clothes lines. If the place was damp full of foul odors, and [illegible] walking, go out into the wide street for better air Elsie never could. Her home [illegible] and all her leisure hours centered on [illegible] brother's arms or on his back To Elsie he was Robin to all others he was known by the name of 'Gouger' He was a quiet, wide awake lad of fourteen large for his age with big black eyes and unkempt curly hair that fell wildly about his head making him look like some shaggy animal. The boy [illegible] but although all shunned this bright gleam of love for his helpless little sister He [illegible] the wonder of a carriage wherein she now rode How fine it was! and could any one wish for a better horse than Robin made

They turned into Fifth avenue after awhile. How glorious that was. Elsie was delighted What beautiful ladies, and how they all smiled from their splendid carriages at hers How fine to be riding in one's own carriage. Little cared she if outsiders did read on hers 'Pyle's O. K. Best Family Soap.'

On they went by marble palaces and stately churches "Robin stopped to rest at the Reservoir and Elsie admired the flowers Never in her [illegible] on the [illegible] and slowly breathed in the fragrance until lulled off on a brick trot He [illegible] when he reached St Luke's door

See the little children' Them s sick A [illegible]

Eh! turned from the children to Robin, her [illegible] surprise. He was leaping shouting flinging his [illegible]

What s hurted you Robin"

Where? How"

On my head, the inside.'

Never you [illegible] Look there! Do you see that cheap walking around on them sticks under his arm? See um? Well now I'll make you a present of [illegible] that be built [illegible]

O Robin, will that [illegible]

It never occurred to her to say, "Can you?" Had he not a carriage, and could he not do anything [illegible] to and into the Park, up the Mall [illegible] fountains How much else enjoyment

It was a day they might go on the [illegible]

No well child no country child, can ever know [illegible] or how low [illegible] she rested on it and then her [illegible]

Robin, do you s'pose it's nice [illegible] always telling of She said one day it was never so much beautifuller than Central Park Do you [illegible]

Dunno, mebbe,"

[illegible] body don't never get hungry.

That's [illegible] for the hero We can't keep a stayin' in the Park [illegible] would come cold and pincher

There was a moment's silence the girl s wan face turned heavenward, and the boy's black eyes were fixed upon a great white cloud [illegible] into theirs

But it [illegible] late, and then Robin said 'Come, Elsie, the sun is down we must be off

He tucked her into the soap-box, put the old pillow carefully to her back after a shake that sent its [illegible] far and wide over earth and air that they rattled down the avenue again At the corner of Forty-eighth street [illegible] wild little Arabs.

'Hello' What a jolly bus cried one

Gouger [illegible] say, spill out the young [illegible] Either have a turn

Gouger [illegible] horse on a race [illegible] in hot pursuit, [illegible] after Then Gouger Robin [illegible] but the enemy was [illegible] Elsie [illegible] not a blue [illegible] Either who could [illegible] slowly [illegible] done When [illegible] was sound [illegible] her into his arms and carried [illegible] and none who rode that day in private [illegible] sweet home to a sweeter [illegible] than did little Elsie from [illegible] Box.

Robin and Elsie were waifs Dick Jackson and his wife Sukey were a couple who, in consideration of Robin's casting his mite into the ocean [illegible] to the edification of home. Dick had charge of a coach house and Sukey took in washing. While Dick pursued the path of rectitude things went [illegible] by snatch but when his footsteps wandered toward the grog shop everything in the Jackson system flew out of its orbit with fearful celerity At such times Elsie and Robin found [illegible] in the bottom of an old cupboard

Elsie child, you girls aroun lovely on them crates, [illegible] kind o' knowin', said Sukey one day as she polished off [illegible] front on her ironing-board "Don't you remember Granny Mead was allus a claim there was a guardeen-angeline? It gives [illegible] that we ain't your [illegible]

Yes, answered Elsie with a bright smile, I thought of that myself"

There was a shuffling without on the stairs A scared expression fell over Elsie's happy face and Sukey set down her iron with a bang Dick swayed into the room evidently in bad humor

What s de dumah"

In de pot, sah When I se dun ironin I'll see um up

You [illegible] Sukey [illegible] leave [illegible] business go ter de dogs wasting on and [illegible] modum de wimmin folks" whereupon Dick staggered to the fire, seized the meat stew and hurled it, pot and all, out of the window

This now Next time have de meals ready Sukey s patience had day reel with the dinner pot She seized the first weapon at hand, which happened to be a flat iron Dick made a brass [illegible] of a three-legged stool and put everything else in motion with his other hand I [illegible] started for the nader cupboard but in passing the open door Sukey fell heavily against her knocked down by a missile from Dick The little crutches slipped from [illegible] there was a rattling noise on the stairs then a little bruised bundle at the foot Granma Mead lifted little Elsie in her arms and some one cried for the police Dick and Sukey wrecked him to the station house while Granny hushed Elsie's weak moans on her own bed After a while she lay very still and did not seem in pain although her mouth would fill with blood Those should ever own part Sukey's furniture in order and when Robin came he lifted her [illegible] tenderly carried her [illegible] and walked the room with her cradled in his arms as if she had been a sick baby When it drew dark he sat down in the rickety old rocking-chair and tried to sing But all the songs he could remember seemed loud and coarse, so he only hummed without words

Robin, did I ever have a mother?

Yes, sissy

Tell about me, I wished she had her [illegible]

I did not so [illegible] but you was a leetle weeny [illegible] We was in a place with lots of other [illegible] and some of 'em was sick and she [illegible] Then we left and she went to [illegible] She stood by to hug and [illegible] and say all over [illegible] Them times she [illegible] to say as how I must always stick to you and take care of you. One day she said she was a going off somewheres to wait for us and that night she died I didn't know what they would be a doing with us then so when no one of 'em was abed and the [illegible] up was busy I took you and run off on the sly I went and went till I couldn't go no longer Then I sat under a tree up till morning and we could start off again When it was almost light, Sukey says you was sitting on the pavement You was crying cos you was hungry so she take us in a eating to eat and said we could stay in here

I know it Robin I know she was some where an using said I to

The work is commenced I ly and she tried to put her arms around her brothers neck

A sudden trembling [illegible] the boy his heart throbbed [illegible] the old [illegible] started at every [illegible] pressed down on him as he felt it when his mother had [illegible] heavy weight He hugged the little figure to his breast closer sobbing.

Don't, O Elsie don't go

But he cried in vain. It was only a bundle he held so tightly. The little child soul was bound for the clouds.

FINANCE, TRADE AND COMMERCE.

Financial.

FRIDAY EVENING Jan 29 1875

Gold in New York 113

Legal Tenders in Portland—buying 88½, selling 89¼

Legal tenders in San Francisco 88½ buying, 89¾ selling

Sight exchange on San Francisco coin ¾ pc discount currency ¼ of 1 per cent prem

Sight exchange on New York, coin ¾ of one per cent. prem and currency ¼ of one per cent

Price of Sterling exchange in New York $4 84½@ 4 88

Gold bars 735@750

Average California wheat per warehouse is quoted by latest telegrams from Liverpool at 46s 3d per quarter Oregon ditto 46s 3d Oregon cargoes for prompt shipment are quotable in Liverpool at 42s per quarter ditto in Cork 44s. The European markets are all reported dull and cargoes for shipment find slow sale

There is as has been the case during the entire month no important movement in financial circles The demand for accommodation is comparatively very light and such inquiries as are accompanied by prime security meet with a response which indicates a very liberal supply of available funds in the market A few outside borrowers are met in the market whose wants are met at the usual rates The bankers however still find plenty of leisure to count up the gains and losses of the past and calculate the chances for the future.

[illegible] of course a derable thought at present thou h the hope [illegible] and as soon as the spring trade opens [illegible] of exported ocean arrivals has of course been a cry serious detriment to trade circles and a good many dealers will be in short supply in this market as the present rate of shipments up the valley warrants the confident opening of [illegible] and prices may be advanced on some lines of imported goods on account of the scarcity While transportation was entirely suspended stocks were ample but, having been shut out of the market so [illegible] on this city at present will up their depleted stocks

Railroad Building in 1874

A [illegible] to the January number of Poor's Railroad Manual [illegible] 1921 miles of railroad constructed in the United States during the year 1874, against 3 182 miles in 1873, 7,340 miles in 1872, and 7,222 miles in 1871. Since 1871 railroad building reached its climax in the year 1873 when the difficulty of selling [illegible] in Europe compelled a curtailment of operations [illegible] the following year In October, 1873, the speculation broke down and precipitated the panic from which the country has not yet recovered. The small amount of railroad built in 1874 was to supply the urgent demands of certain districts for [illegible] for the new [illegible] of former periods commenced and rigid economy was doubtless exercised by the constructors so that $25 000 000 or $30 000 000 would probably cover the whole cost. The *Gazette* adds the following as to the character of the road built

An unusually large proportion are almost purely of local interest and several are also private roads—intended to serve some mine or furnace or some little group of mines. An unusually large proportion as was to be expected considering the financial condition of the country are cheap rail roads and no less than 360 miles of the new road or 18 per cent is of 3 feet gauge and very light and cheap Nearly half of this is intended chiefly or wholly to serve mining districts

Wheat Outlook.

The question of prices for wheat is still one of great importance to our State as her people have still a very large proportion at least four fifths of the last years surplus on hand for shipment Exporters at present, are not urging the market for purchases only on the demand of their necessities and hence those who are full handed are not active competitors, with those who have orders to fill and must buy or throw up their contracts The foreign markets show but little tendency which would encourage a hope of high prices, and we again repeat that if our home rates are kept up it must be by a decline in the prices for charters and ship owners in many instances declare that no vessel can make the voyage from this coast to Europe at lower rates than those which may be considered current at present. But even charter quotations for [illegible] ships either here for in San Francisco must be given as nominal for since the last downward movement in the English wheat market, there have been no transactions in vessels for that trade on this coast and though many choice ships and barks are on the market it is very seldom that one is taken up [illegible] Three or four vessels are in the river seeking and over 40 disengaged suitable for the trade, are at San Francisco The English wheat crop growing is reported to be very [illegible] and shipments were hence after the middle of February will arrive in the face of what is expected to be an abundant harvest, they will naturally be affected by that fact unfavorably to the seller The latest [illegible] in California almost insure the crop there and though our judgment may be at fault we see but little hope for better prices than now prevail abroad and not much more for the home market.

Shipping Intelligence.

The schooner *Sierra* has been [illegible] on board ready to sail for San Francisco

The bark Murliet which is [illegible] bound on the Columbia will be brought here and put on the berth at the earliest possible moment

The bark Garfield from this port arrived at Honolulu Dec 14th, and sailed thence for Hongkong Dec 19th

The barkentine Jane A. Falkinburg, hence for Honolulu the latter part of November arrived at her destination Dec. 19th.

The bark Mattie Marlsey hence Nov 30th for Honolulu arrived at that port on the 28th of December

The British bark Sparrowhawk owned by Messrs Corbitt & Macksey arrived at San Francisco Dec 19th from Australia via Honolulu with a full cargo.

San Francisco Markets.

[BY TELEGRAPH]

SAN FRANCISCO Jan 29—Flour—Extra $4@5 37½ Wheat—Common $1 41½ choice milling $1 60 Barley—$1 40@1 70 Oats—Feed $1 65@1 80. Hay—$13@17 Feed—Bran $15 middlings $— 1 potatoes—$1 70@1 90

San Francisco Stock Market.

[BY TELEGRAPH]

SAN FRANCISCO Jan 29—Opening Gould & Curry 5s Savage 14s Hale & Norcross 21s Crown Point 7½ Justice 11s Belcher 46 Consolidated 26 Con Virginia 59½ California 90 Mexican 40½

General Merchandise

BAGS AND BAGGING—Burlap standard 13½@ 13¾ Flour [illegible] 1½@1¾ Grain [illegible] 2x46 14@15c Oat 2½x40 14@1 6 28x4 6@6½ Bullion, 60 inch 24, 10½, 11 11½ and 12 oz, [illegible] Seaming Twine 37½ flax 40@45c Rope, 5 1-5 flax and jute 40@45c 4 1 Dutch Carpeting and Matting 25c Table Baizes 10 yard lengths wood and bronze [illegible] $2 per piece.

BOOTS AND SHOES—Stocks on hand embrace full assortment are light yet an active call for the favorite brands, like the Cordova kip and the genuine Webfoot boots for Ladies Misses and Children's wear the Bay to Boots take the lead We quote Webfoot 2 sole kip boots $3 @3 50 Grangers kip do kip boots $4 @4 50 Mohawk Standing boots $7 @8 50 Calf Dress [illegible] $5 @6 50 Boys kip Cordovan boots $3 @3 50 Men [illegible] $2 @2 50 Rubber do $3 @3 50 Knee [illegible]

BROOMS—The jobbing [illegible] are from $4 @5 per doz for common and 65 @ 75c for best to extra best.

BUILDING MATERIALS—Mill prices delivered in the city are Fir lumber rough $17 per M dressed $14 surface sheathing $18 ceiling $20 @25 Flooring $24 @ 30 siding $20 @25 Seasoned flooring $30 @35 one side planed $20 four sides planed $25 sides and back and wharf flooring $24 Lathe $3 Pickets $1 inch finish per lin foot 5c Lattice, 75c per 100 Shingles Fir $3 00 @3 50 Cedar

CANNED GOODS—Oysters $2 @2 50 Clams and lobsters $4 00 Los Angeles Tomatoes $1 00 Strawberries $1 00 Gooseberries $1 25 Blackberries $1 00 Damsons $1 00 Green Gages $1 50 @1 75 Peaches $1 00 Pineapples $1 50 @1 75 Green Corn $1 00 @1 25 Tomatoes $1 00 Quinces $1

CEMENT &c—New Jersey $3 Calcine Plaster $4 Land Plaster $7 Santa Cruz Lime $2 50 San Juan Lime $3 Rosendale Cement $3 Portland Cement $5 Hoffman's New York Cement $3

COFFEE—Market well sustained at the following jobbing prices Costa Rica [illegible] Guatemala [illegible] Java 28 @ 30 Jamboo & Co Command Java 30c Chartres 33c Phenix Premium 29½ Rio [illegible]

DRUGS—Quotable jobbing lots Alum 6c Borax 20@22c Blue Vitrol 11½@12c Potash Grants 19 cents Soda 2½@3 Rosin No 1 $10@$13 Saltpetre in kegs, 16c 2d per lb Soda Caustic 8½@9c Soda Ash 3½@4c

DRY GOODS—Standard drills 7 @8c Sheetings light 11 @12c medium 11c standard 14@15c heavy Shirting 8½ @9c bleached sheeting 9½ @10c 4 4 10½@11c 6 4 @12c 8 4 @14c 10 4 @16c 12 4 @18c Ticks, brown sheeting 15@16c cambrics 10c cotton flannel bleached 10@11c brown 12@13c Cotton yarns No 1 to 4 light 30c heavy 40@45c Hickory stripes 14@22c Standard prints 11c fancy prints 14@15c Denims 20@25c Ginghams 20@25c Tickings 12½@20c do 4 4 20@25c Bear Duck 24c Duck Linen drilling brown 25c damask bleached 40@50 Diaper linen 18@20c Alpaca Black 25c Canton flannel 12½@15c Cream wool Cashmeres Cambrics—Domestic 8½@9c Scotch 12½@13c Lawns 10@12c Percales 12@20

FISH—Cod 8c Halibut 9c Mackerel No 1 white 14@15c No 2 do 12@13c No 3 do 10@11c Salmon No 1 pickled $18 No 2 do $16 No 3 do $14 Herring pickled $10 per bbl 60 Canned fresh 2lb cans $3 00 per doz; 1lb do $2 Sardines qrs $— kits $3 50

NAILS—Cut (steel) AND IRON—Steel 10s 11½ @6l 8c Hungarian Pattern, 7c Finish 10s 11½ @12c 11 Rating in box 25 75 lb do 6d 10s 6d 4 pc quarrel $4 25@4 50 eight lb boxes, $5 7 Zante Currants 10 @11½ Oranges do 10@12c Citron 18@19c

METALS—Market for jobbing lots for Iron—Scotch and English pig quoted in San Francisco $45 @50 Refined bar, 4½ @5c Sheet, 4 to 30, 9c do 24 to 27 10c Copper—Sheathing 42c do Yellow 43c Sheathing 1 ounce 63c do oil 56c Tin Plates—Imp charcoal IC per box $17 50 do I C Char $16 Roofing Plates 14x20 Banca Tin Slabs per 6.4c Steel—English cast steel 9@10c Lead—Pig 8½ @9c Sheet, 15c Pipe 12c Bar 10@10½c Zinc—Sheets 8½ @9 14c Rubber metal 30@40 Quicksilver, $65

NAILS—Quotable 60s to 10d, $4 75 ₱ keg 8d $5 75 6d $5 75 4d and 5d $6 00 cut spikes $ ₱ keg finishing and brads $1 ₱ keg advance on corresponding sizes, common 10c nails 75c ₱ keg advance on sizes of common nails

NUTS—Almonds 25@30c Brazil, 20c Filberts 22½c Hickory 20c Peanut 14c Pecan 20c Walnuts 12½ @13c

OILS—We quote our market in jobbing lots—Devoe coal [illegible] Legal Diamond [illegible] Standard 1½c Crystalline (in 5 gal cans) 30c Gaslight 50c China Nut 80c Sperm 1 Lard in cases extra $1 2 No 1 $1 10 in bbls extra $1 10 Linseed Pioneer (Seattle) Mills $1 10@1 15 in bbls

OREGON WOOLLEN GOODS—Family Blankets Superfine, $22 XX $15 X $11 50 No 1 extra heavy $10 No 1 heavy $9 50 No 1 medium $8 50 No 1 light $8 No 2 do $7 50 Flannels 42 inch Black Cassimere $2 @3 do fancy borders, $2 @3 Shawls, $7 @8 Scarlet, $7 @8 Blue $6 75 @8 Indian Striped $7 @8 Cotton flannel Bleached 8½ @9c Brown 7½ @8c Victoria 9 4 pc Scarlet, $4 4 pc Green $5 @6 Blue $5 @6 Linen [illegible] $2 @3 Linen [illegible] $2 @3 Cotton [illegible] $1 @2 Linen [illegible] $1 @2 Linen [illegible] $1 @2 Linen